HARD KNOCKS

TRAINING CAMP WITH THE HOUSTON TEXANS

NFL

KICKS OFF AUG. 11 HBO

10PM/9C

It's time for another all-access look at what it takes to make it in the National Football League: *Hard Knocks*. This season, the Houston Texans are the focus of this five-part cinema verité series that follows the team's grueling road through training camp as they prepare for another season in the hard-nosed AFC South. Shot by a 30-person crew from legendary NFL Films, the 12-time Sports Emmy® Award-winning show chronicles second-year coach Bill O'Brien and an intriguing mix of high-profile veterans, emerging stars, free agents and rookie hopefuls throughout training camp and the four-game preseason schedule. Each week, players will experience drills, instructions, meetings and fun—while striving to prove they have what it takes to make the team and leave their mark on the NFL. (AL) TVPG/L-:57.

ON HBO

In an America generations removed from the greatest civil rights struggles of the 1960s, the young mayor of Yonkers, New York, finds himself engulfed in a racially divided maelstrom that threatens the city's future as well as his own ambitions. Based on a true story, this six-part HBO miniseries from creator David Simon and director Paul Haggis follows Yonkers Mayor Nick Wasicsko (Oscar Isaac) as he deals with a federal court order that says he must build a small number of low-income housing units in the white neighborhoods of his town. His effort to do so tears the city apart, paralyzes the municipal government, and leaves his political future in ruins. Co-starring Catherine Keener, Alfred Molina, Bob Balaban, Peter Riegert, LaTanya Richardson-Jackson, Carla Quevedo, Jon Bernthal and Winona Ryder. Based on the book "Show Me a Hero" by Lisa Belkin. (AC,AL,V) TVMA/V,L-2:06.

ON HBO

Grammy®-nominated comedian Tig Notaro headlines this comedy special—her first for HBO—taped before a live audience at the Wilbur Theatre in Boston, Massachusetts. Known for her distinctive storytelling, offbeat sense of humor and honesty, Notaro often draws on her highly personal experiences. Over the course of this one-hour show, Notaro tells stories about a number of subjects, including: performing in Las Vegas; the search for the perfect Santa Claus; her favorite laugh noises; bringing her fiancee to meet her Mississippi family; TSA screening; flying in small planes, unusual public signs; standing ovations; and more. (AC) TV14/D-:57.

ON HBO

A shocking new case is seen from the perspective of a superb new cast in Season 2 of this acclaimed series. Colin Farrell, Vince Vaughn, Rachel McAdams and Taylor Kitsch star this year in the story of a bizarre murder case that brings together three law-enforcement officers and a career criminal. Set in the all-industrial city of Vinci in L.A. County, California, the show follows a compromised detective (Farrell), a criminal and entrepreneur (Vaughn) with troubles of his own, a Ventura County Sheriff's detective (McAdams) at odds with the system, and war vet and motorcycle cop (Kitsch) whose discovery of a disturbing crime scene triggers an investigation involving three law-enforcement groups, multiple criminal collusions and billions of dollars. (AC,AL,V,N) TVMA/V,L-:59.

ON HBO

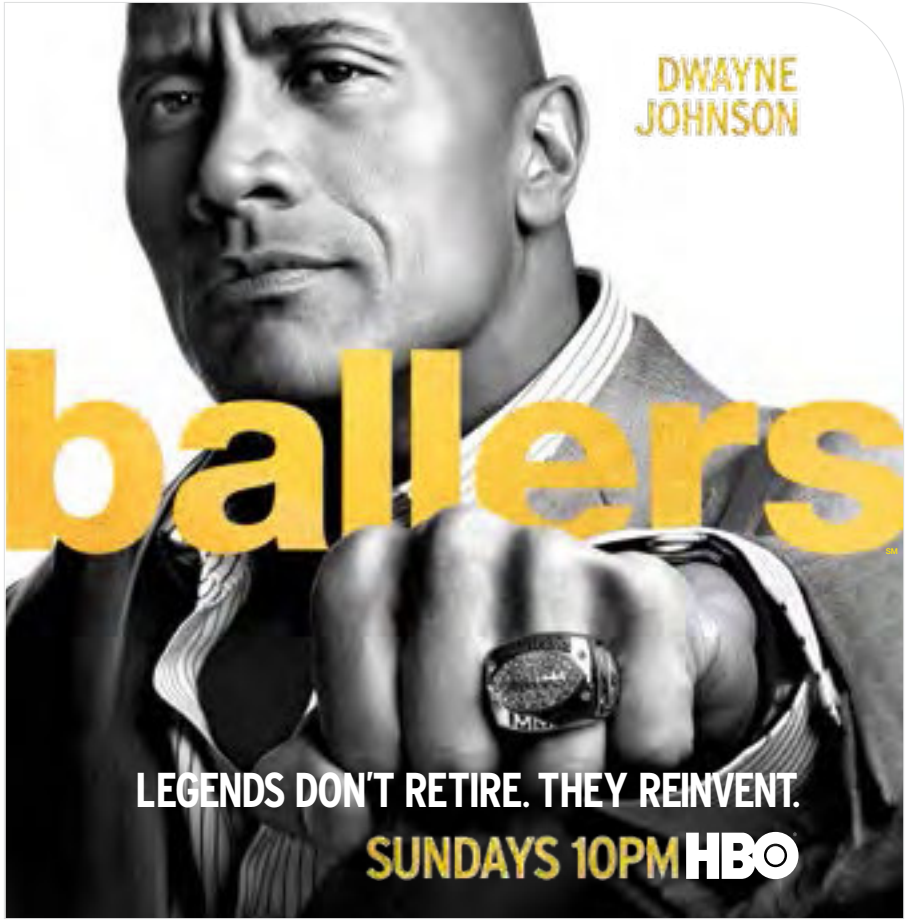

The sun-soaked world of a group of past and present football players in and around Miami is the setting for this comedy series starring Dwayne "The Rock" Johnson. Featuring cameos from sports stars and journalists, the show follows various players navigating life off the field, led by Spencer (Johnson), a retired superstar who is trying to find a foothold as a financial manager to current players. (AC,AL,N,V) TVMA/V,L-:29.

A world crisis plays out like a chess game through the perspective of three disparate and desperate men in this HBO comedy series. Under threat of a coup in Pakistan, the fate of the world is left on the shoulders of three unlikely American heroes: lowly Foreign Service officer Alex Talbot (Jack Black), U.S. Secretary of State Walter Larson (Tim Robbins), and ace Navy fighter pilot Zeke "Z-Pak" Tilson (Pablo Schreiber). (AC,AL,MV,N) TVMA/V,L-:26.

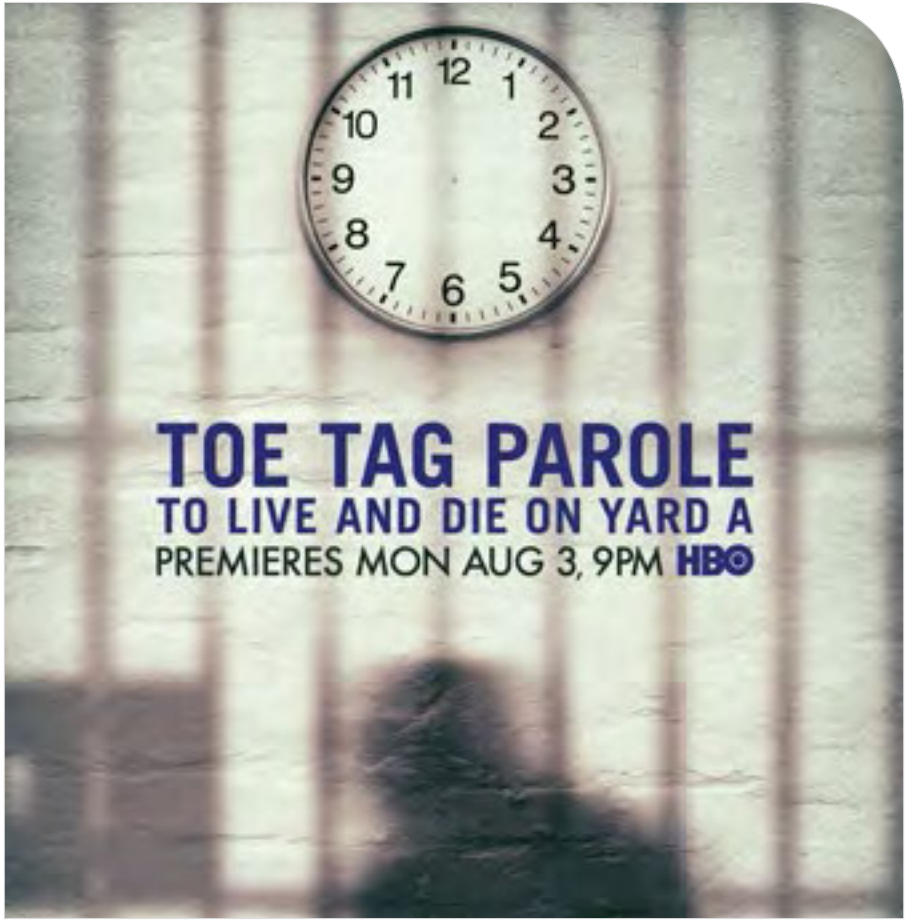

A California prison's experimental yard for prisoners sentenced to life without parole is the focus of this documentary. Faced with the largest population of "lifers," the California Department of Corrections developed the program in which inmates are given the opportunity to earn certain privileges by committing to uphold a racially integrated environment that is free of violence and illegal drugs. (AC,AL) TV14/L,D-1:20.

On a remote mountaintop in the Himalayas sits Jhamtse Gatsal, a home for orphaned and neglected children. This film profiles Lobsang Phuntsok, the former Buddhist monk who founded the home, and his relationship with its newest arrival: a troubled five-year-old girl named Tashi. The result is a much-needed reminder of the transformative power of love and acceptance, and the bonds that can be created through compassion. TVPG-:42.

ON HBO

One of the funniest, most refreshing personalities to hit the TV scene in years, John Oliver comes to HBO in this series that takes a topical look at the week in news, politics and current events. Each show offers Oliver a unique platform to offer his distinct perspective on issues facing the world today while also featuring a variety of special guests and segments. (AC,AL) TVMA/L-:30.

Bill Maher and his rotating panel of guests return with all-new editions that promise to generate a new wave of humor, irreverence and controversy as they continue to skewer both new and familiar personalities in 2015. Each live show features Maher's opening monologue, a top-of-show interview, a roundtable panel discussion, mid-show guest, special taped segments, and Maher's "New Rules" finale. (AC,AL) TVMA/L-:57.

ON HBO

Interested in a side of sports that can't be found anywhere else? Look no further than *Real Sports With Bryant Gumbel*, the 26-time Emmy®-winning sports magazine on HBO. Each new monthly edition is packed with powerful features, compelling profiles, and interviews with the biggest names from across the sports landscape.

Hosted by Bryant Gumbel and featuring a heralded team of correspondents, including Bernard Goldberg, Andrea Kremer, Mary Carillo, Frank Deford and Jon Frankel, *Real Sports* gets you closest to the hottest stories in the business... and isn't afraid to ask the tough questions. TVPG-:58.

ON HBO

The third and final film in Peter Jackson's blockbuster "Hobbit" series finds Bilbo Baggins helping forge a unified front of dwarves, humans, elves and others as they head into war against the evil dragon Smaug and a massive army of Orcs—courtesy of the dark lord Sauron. Starring Ian McKellen, Martin Freeman, Richard Armitage, Evangeline Lilly, Lee Pace, Luke Evans, Benedict Cumberbatch and Ken Stott. (AC,MV) PG13-2:24.

ON HBO **STARTS SATURDAY, AUGUST 8**

Lloyd and Harry—the biggest numbskulls in movie history—go on a misguided quest to find a kidney donor for Harry in this sequel from the Farrelly brothers. Jim Carrey and Jeff Daniels return as the dimwitted duo who irritate, enrage or just plain gross out all who cross their path as they seek out Harry's long-lost daughter to be the donor. (AC,AL,MV) PG13-1:49.

STARTS SATURDAY, AUGUST 22

HBO | CINEMAX HBO SATURDAY NIGHTS

AUGUST 2015

Eddie Redmayne won the 2014 Best Actor Oscar® for his tremendous performance as Stephen Hawking in this intimate film that chronicles the brilliant British physicist's relationship with his wife Jane over the years as he suffers the debilitating effects of ALS. (AC,AL) PG13-2:03.

ON HBO STARTS SAT. AUGUST 15

Winner of four 2014 Oscars®—including Best Picture—this captivating and original film tells the story of a has-been action-film star, played superbly by Michael Keaton, as he prepares for a stage show that could resurrect his career... or ruin it. (AC,BN,GL,MV) R-1:59.

STARTS SAT. AUGUST 1

Jeremy Renner gives a powerful performance in this riveting, fact-based thriller chronicling Pulitzer Prize-winning journalist Gary Webb's investigation of the CIA's use of cocaine profits to secretly fund Nicaraguan Contra rebels in the 1980s. (AC,GL) R-1:52.

STARTS SAT. AUGUST 29

It's the fourth and final season of the explosive Cinemax series *Strike Back*. Unlikely S20 partners Michael Stonebridge and Damien Scott face their biggest assignment yet: a global threat involving a ruthless network of international terrorists. Throughout the final 10 episodes, Scott and Stonebridge and their S20 colleagues Philip Locke (Robson Green), Julia Richmond (Michelle Lukes) and Kim Martinez (Milauna Jackson) try to crack a missing-person case in Bangkok. This elite undercover unit of British intelligence quickly realizes that what seems to be a simple kidnapping is actually the first step in a massive terrorist plot with global implications—forcing them to crisscross Asia and Europe while battling the Japanese Yakuza, Russian Mafia, cyberterrorists, elite mercenaries and other deadly forces. (AC,AL,N,V,SC) TVMA/V,S,L-:48.

ON CINEMAX®

STARTS FRIDAY, JULY 31

The evil origins of Bram Stoker's legendary vampire are revealed in this horror tale. Prince Vlad Dracula (Luke Evans) of Transylvania is a good father and husband until his young son is targeted for military service by a sinister Turkish sultan. With nowhere to turn, Vlad gets a disturbing offer from an ancient vampire: drink his blood and inherit limitless power and eternal life. Co-starring Dominic Cooper. (AC,V) PG13-1:32.

ON CINEMAX® **STARTS FRIDAY, AUGUST 28**

Boogie Nights director Paul Thomas Anderson goes retro once again with this quirky tale about a dope-smoking P.I. whose search for a missing ex-girlfriend leads him into a bizarre mystery within the sex-and-drug-fueled underbelly of 1970 L.A. Joaquin Phoenix stars as the stoner P.I. whose case brings him into contact with dirty cops, sexy hookers, a real-estate mogul with Nazi biker help, cultists, and more. (AC,AL,N,SC,V) R-2:29.

STARTS FRIDAY, AUGUST 7

HBO | CINEMAX MAX MOVIE PREMIERES

AUGUST 2015

Shailene Woodley stars as a unique teen who poses a threat to the conformist society in which she lives in this first adaptation of the best-selling book trilogy. Theo James, Ashley Judd, Jai Courtney, Ray Stevenson, Zoë Kravitz and Miles Teller co-star. (AC,AL,V) PG13-2:20.

ON CINEMAX® FRI. AUGUST 14

Julianne Moore gives a "vivid and daring" (New York Times) performance in David Cronenberg's twisted Hollywood satire centering on an aging actress, an obnoxious child star, a New Age guru, a limo driver and the mysterious woman who ties all their lives together. (GL,N,SC,V) R-1:52.

STARTS WED. AUGUST 5

From Wes Anderson (*Moonrise Kingdom*) comes an "exquisitely calibrated, deadpan-comic miniature" (New York Magazine) chronicling the misadventures of the concierge (Ralph Fiennes) at a famous European hotel between the first and second World Wars. (AC,AL,BN,V) R-1:40.

STARTS SUN. AUGUST 2

MAX SPOTLIGHT ON... AL PACINO

AUGUST 2015

CRUISING

THE INSIDER

Al Pacino is best-known for such classics as *The Godfather*, *Dog Day Afternoon* and *Scarface,* but he gave two of his finest performances in a pair of excellent, though little-known, movies airing this August on Cinemax. In the controversial 1980 thriller *Cruising*, Pacino stars as a cop whose identity and relationships are affected when he goes undercover in New York City's seamy S&M underworld to catch a serial killer who is preying on gay men. Directed by William Friedkin (*The Exorcist*) in the same gritty documentary style he utilized for *The French Connection*, the film is still shocking and disturbing. Pacino also plays real-life TV news producer Lowell Bergman in 1999's powerful *The Insider.* Russell Crowe stars as a disillusioned tobacco company chemist whose life becomes a nightmare after he becomes a whistleblower and tries to tell his story on *60 Minutes*. Michael Mann's riveting true-life thriller was nominated for seven Academy Awards®, including Best Picture.

ON CINEMAX® STARTS SUN. AUGUST 2

STARTS WED. AUGUST 5

HBO | CINEMAX PROGRAM SCHEDULE

JULY/AUGUST 2015

27 MONDAY

6:00A	HBO	FLIGHT OF THE CONCHORDS
	MAX	LOSING ISAIAH
6:30	HBO	LUCKY YOU
7:50	MAX	THE BORDER
8:45	HBO	ERAGON
9:40	MAX	EVOLUTION
10:30	HBO	THE HAUNTED MANSION
11:25	MAX	THE UNTOUCHABLES
12:00P	HBO	THE BOOK THIEF
1:30	MAX	28 DAYS
2:15	HBO	SHALLOW HAL
3:15	MAX	THE NEXT BEST THING
4:15	HBO	RIO 2
5:10	MAX	OUIJA
6:00	HBO	LAST WEEK/WITH JOHN OLIVER
6:30	HBO	CASTING BY
6:45	MAX	CLOSED CIRCUIT
8:00	HBO	REAL SPORTS/BRYANT GUMBEL
8:25	MAX	CATACOMBS
9:00	HBO	A MILLION WAYS TO DIE IN THE WEST
10:00	MAX	V FOR VENDETTA
11:00	HBO	TRUE DETECTIVE
12:00A	HBO	WORLD CHAMPIONSHIP BOXING
12:15	MAX	CO-ED CONFIDENTIAL 2...
12:45	MAX	CO-ED CONFIDENTIAL 2...
1:20	MAX	BAD LIEUTENANT
2:15	HBO	THE MAKING OF: LONE SURVIVOR
2:30	HBO	THE BRINK
2:55	MAX	BEYOND THE VALLEY OF THE DOLLS
3:00	HBO	BALLERS
3:30	HBO	LAST WEEK/WITH JOHN OLIVER
4:05	HBO	SEX ON//
4:35	HBO	ATONEMENT
4:45	MAX	SLAYGROUND

A MILLION WAYS TO DIE IN THE WEST ON HBO

28 TUESDAY

6:15A	MAX	SUPERMAN/BATMAN: APOCALYPSE
6:45	HBO	IT'S ME, HILARY: THE MAN WHO DREW ELOISE
7:30	HBO	DUNSTON CHECKS IN
7:35	MAX	ON A CLEAR DAY
9:00	HBO	THE MAZE RUNNER
9:15	MAX	LARRY CROWNE
10:55	MAX	THE THOMAS CROWN AFFAIR
11:00	HBO	NIGHT AT THE MUSEUM
12:50P	MAX	TIMECOP
1:00	HBO	ROSIE O'DONNELL: A HEARTFELT STAND UP
2:00	HBO	ENDLESS LOVE
2:30	MAX	RED DRAGON
3:45	HBO	NORBIT
4:40	MAX	THE RITE
5:30	HBO	FOR YOUR CONSIDERATION
6:35	MAX	THE SIGNAL
7:00	HBO	THE MAZE RUNNER
8:15	MAX	SUPER TROOPERS
9:00	HBO	TRUE DETECTIVE
10:00	HBO	BALLERS
	MAX	ROBOCOP
10:30	HBO	THE BRINK
11:00	HBO	TAMMY
11:45	MAX	SIN CITY DIARIES FEATURE
12:40A	HBO	NEIGHBORS
1:35	MAX	THE WICKER MAN
2:20	HBO	TRUE DETECTIVE
3:20	HBO	THE BRINK
	MAX	STACKED RACKS FROM MARS
3:45	HBO	THE COUNSELOR
4:45	MAX	GRILLED
5:45	HBO	THE MAKING OF: THE COUNSELOR

SUPER TROOPERS ON CINEMAX

29 WEDNESDAY

6:00A	HBO	HOME ALONE 3
6:10	MAX	CENTER STAGE
7:45	HBO	MY BIG FAT GREEK WEDDING
8:10	MAX	RED 2
9:30	HBO	IN VOGUE: THE EDITOR'S EYE
10:10	MAX	REINDEER GAMES
10:30	HBO	THE GOOD LIE
12:00P	MAX	GRUDGE MATCH
12:30	HBO	ALEX & EMMA
1:55	MAX	300: RISE OF AN EMPIRE
2:15	HBO	MY DEPRESSION (THE UP AND DOWN AND UP OF IT)
2:45	HBO	BELLE
3:40	MAX	WOLFEN
4:30	HBO	ENDER'S GAME
5:40	MAX	PRISONERS
6:30	HBO	REAL SPORTS WITH BRYANT GUMBEL
7:30	HBO	THE BRINK
8:00	HBO	THE DROP
8:20	MAX	R.I.P.D.
10:00	HBO	TRUE DETECTIVE
	MAX	WE'RE THE MILLERS
11:00	HBO	LAST WEEK TONIGHT WITH JOHN OLIVER
11:30	HBO	BALLERS
11:50	MAX	A WIFE'S SECRET
12:00A	HBO	JOHN WICK
1:15	MAX	REINDEER GAMES
1:45	HBO	THE DROP
3:05	MAX	LOLITA FROM INTERSTELLAR SPACE
3:35	HBO	INSIDE MAN
4:30	MAX	WHEN A STRANGER CALLS BACK
5:45	HBO	THE MAKING OF: NEIGHBORS

WE'RE THE MILLERS ON CINEMAX

30 THURSDAY

6:00A	HBO	OVER THE HEDGE
6:05	MAX	SLAP SHOT
7:30	HBO	THE BIG BOUNCE
8:10	MAX	THE LAST KING OF SCOTLAND
9:00	HBO	A.I. ARTIFICIAL INTELLIGENCE
10:15	MAX	FRAILTY
11:30	HBO	PACKED IN A TRUNK: THE LOST ART OF EDITH LAKE WILKINSON
12:00P	MAX	WISH I WAS HERE
1:00	HBO	BEST IN SHOW
1:50	MAX	OUIJA
2:30	HBO	MR. NICE GUY
3:20	MAX	HALLOWEEN H20: 20 YEARS LATER
4:00	HBO	EPIC MOVIE
4:50	MAX	BRING IT ON
5:30	HBO	HBO FIRST LOOK: TRAINWRECK
5:45	HBO	LAST WEEK TONIGHT WITH JOHN OLIVER
6:15	HBO	FAST & FURIOUS 6
6:30	MAX	KICK-ASS 2
8:15	MAX	16 BLOCKS
8:30	HBO	THE BRINK
9:00	HBO	TRANSCENDENCE
10:00	MAX	BAD LIEUTENANT
11:00	HBO	SEX ON//
11:30	HBO	TRUE DETECTIVE
11:35	MAX	LIFE ON TOP FEATURE
12:30A	HBO	THE MAZE RUNNER
1:10	MAX	CATACOMBS
2:30	HBO	LONE SURVIVOR
2:45	MAX	THE FACULTY
4:30	MAX	OUIJA
4:35	HBO	WILL OF THE WARRIOR
5:05	HBO	MUHAMMAD ALI'S GREATEST FIGHT

TRANSCENDENCE ON HBO

31 FRIDAY

6:00A	MAX	THE NEXT BEST THING
6:45	HBO	SCOOBY-DOO 2: MONSTERS UNLEASHED
7:50	MAX	RICOCHET
8:30	HBO	SHALLOW HAL
9:35	MAX	RUSH
10:30	HBO	DOLPHIN TALE
11:40	MAX	THE RITE
12:25P	HBO	IT'S ME, HILARY: THE MAN WHO DREW ELOISE
1:00	HBO	O BROTHER, WHERE ART THOU?
1:35	MAX	EVOLUTION
3:00	HBO	THE GOOD LIE
3:20	MAX	NON-STOP
5:00	HBO	DRAFT DAY
5:10	MAX	FINAL DESTINATION 3
6:45	MAX	ROBOCOP
7:00	HBO	TRUE DETECTIVE
8:00	HBO	TRUE DETECTIVE
8:30	MAX	LUCY
9:00	HBO	TRUE DETECTIVE
10:00	HBO	HORRIBLE BOSSES 2
	MAX	STRIKE BACK
11:00	MAX	STRIKE BACK
11:50	HBO	THE BRINK
12:00A	MAX	STRIKE BACK
12:20	HBO	BALLERS
12:50	HBO	A MILLION WAYS TO DIE IN THE WEST
	MAX	INVISIBLE CENTERFOLDS
2:15	MAX	V FOR VENDETTA
2:50	HBO	HORRIBLE BOSSES 2
4:30	MAX	LUCY
4:40	HBO	TAMMY

LUCY ON CINEMAX

1 SATURDAY

6:00A	MAX	DESK SET
6:25	HBO	TOP TEN MONKS
7:00	HBO	DOLPHIN TALE 2
7:45	MAX	REVENGE OF THE NERDS
9:00	HBO	REAL SPORTS WITH BRYANT GUMBEL
9:20	MAX	WHAT LIES BENEATH
10:00	HBO	THE MAZE RUNNER
11:30	MAX	THE DEEP END
12:00P	HBO	GODZILLA
1:15	MAX	WITHOUT LIMITS
2:00	HBO	THE BOOK OF LIFE
3:15	MAX	HOW STELLA GOT HER GROOVE BACK
3:45	HBO	EXTREMELY LOUD & INCREDIBLY CLOSE
5:20	MAX	TIMECODE
6:00	HBO	THE MAZE RUNNER
7:00	MAX	ESCAPE PLAN
8:00	HBO	BIRDMAN: OR (THE UNEXPECTED VIRTUE OF IGNORANCE)
9:00	MAX	STRIKE BACK
10:00	HBO	TRUE DETECTIVE
	MAX	LUCY
11:00	HBO	BALLERS
11:30	HBO	SEX ON//
	MAX	STRIKE BACK
12:00A	HBO	BIRDMAN: OR (THE UNEXPECTED VIRTUE OF IGNORANCE)
12:20	MAX	BIKINI SUPERHEROES
1:45	MAX	WES CRAVEN PRESENTS: DRACULA 2000
2:05	HBO	DOM HEMINGWAY
3:30	MAX	FORBIDDEN SCIENCE
3:40	HBO	THE LIFE OF DAVID GALE
4:00	MAX	DOMINION: PREQUEL TO THE EXORCIST

BIRDMAN... ON HBO

2 SUNDAY

6:00A	HBO	GOOD BOY!
	MAX	IN LIKE FLINT
7:30	HBO	EDUCATION OF M. HUSSEIN
8:00	MAX	BIG MOMMA'S HOUSE
8:15	HBO	THE TRUMAN SHOW
9:45	MAX	WHAT PLANET ARE YOU FROM?
10:00	HBO	PACKED IN A TRUNK...
11:30	HBO	SAVE THE LAST DANCE
	MAX	LOST IN SPACE
1:30P	HBO	THE OTHER WOMAN
1:45	MAX	RUMOR HAS IT
3:25	MAX	HEAD ABOVE WATER
3:30	HBO	EDGE OF TOMORROW
5:00	MAX	STRIKE BACK
5:30	HBO	NIGHTINGALE
5:45	MAX	BLENDED
6:55	HBO	BIRDMAN...
7:45	MAX	12 YEARS A SLAVE
9:00	HBO	TRUE DETECTIVE
10:00	MAX	THE GRAND BUDAPEST HOTEL
10:06	HBO	BALLERS
10:33	HBO	THE BRINK
11:01	HBO	LAST WEEK/WITH JOHN OLIVER
11:32	HBO	TRUE DETECTIVE
11:45	MAX	FORBIDDEN SCIENCE FEATURE
12:40A	HBO	THE BRINK
1:10	HBO	BALLERS
1:15	MAX	HANNIBAL
1:40	HBO	LAST WEEK/WITH JOHN OLIVER
2:10	HBO	TRUE DETECTIVE
3:15	HBO	BALLERS
3:30	MAX	FEMME FATALES
3:45	HBO	THE BRINK
4:15	HBO	THE RELIC
	MAX	CRUISING

TRUE DETECTIVE® ON HBO

HBO | CINEMAX PROGRAM SCHEDULE

AUGUST 2015

3 MONDAY

6:00A	MAX	SUMMER RENTAL
6:05	HBO	THE PHANTOM
7:30	MAX	THE CURSE OF THE JADE SCORPION
7:45	HBO	THE MAKING OF: GET ON UP
8:00	HBO	THE PHANTOM OF THE OPERA
9:15	MAX	BAD WORDS
10:30	HBO	GET ON UP
10:45	MAX	NO WAY OUT
12:40P	MAX	BULL DURHAM
1:00	HBO	AUSTIN POWERS...
2:30	HBO	BECAUSE I SAID SO
	MAX	JFK
4:15	HBO	LAST WEEK TONIGHT WITH JOHN OLIVER
4:50	HBO	LOSER
5:45	MAX	THE LAST CASTLE
6:35	HBO	GET ON UP
8:00	MAX	STRIKE BACK
9:00	HBO	TOE TAG PAROLE: TO LIVE AND DIE ON YARD A
	MAX	BAD WORDS
10:30	HBO	TRUE DETECTIVE
	MAX	DISTURBIA
11:35	HBO	THE BRINK
12:05A	HBO	BALLERS
12:15	MAX	STRIKE BACK
12:35	HBO	HORRIBLE BOSSES 2
1:05	MAX	SEXUALLY BUGGED!
2:25	HBO	SEX ON//
	MAX	THE 25TH HOUR
2:55	HBO	LAST WEEK TONIGHT WITH JOHN OLIVER
3:25	HBO	QUEEN OF THE DAMNED
4:40	MAX	DARK FLOORS
5:10	HBO	TOE TAG PAROLE: TO LIVE AND DIE ON YARD A

TOE TAG PAROLE... ON HBO

4 TUESDAY

6:10A	MAX	MONKEYBONE
6:30	HBO	WITNESS: SOUTH SUDAN
7:30	HBO	THE WEDDING PLANNER
7:45	MAX	THANK YOU FOR SMOKING
9:15	HBO	SUPERMAN RETURNS
9:20	MAX	BLADES OF GLORY
10:55	MAX	FRANTIC
12:00P	HBO	SINATRA: ALL OR NOTHING AT ALL PT. 1
1:00	MAX	LUCY
2:00	HBO	SINATRA: ALL OR NOTHING AT ALL PT. 2
2:35	MAX	THE LEGEND OF HERCULES
4:10	HBO	GODZILLA
4:15	MAX	ANNABELLE
5:55	MAX	TRANSFORMERS
6:15	HBO	SUPERMAN RETURNS
8:25	MAX	LUCY
8:50	HBO	TRUE DETECTIVE
10:00	HBO	BACK ON BOARD: GREG LOUGANIS
	MAX	ESCAPE PLAN
11:30	HBO	BALLERS
12:00A	HBO	THE BRINK
	MAX	WEEKEND SEXCAPADES
12:30	HBO	THE DROP
1:25	MAX	47 RONIN
2:20	HBO	TRUE DETECTIVE
3:25	HBO	THE BRINK
	MAX	CHEMISTRY
3:55	HBO	HYDE PARK ON HUDSON
	MAX	CHEMISTRY
4:20	MAX	ANNABELLE
5:30	HBO	TRANSMISSION TEST

ESCAPE PLAN ON CINEMAX

5 WEDNESDAY

6:00A	MAX	THE EMPEROR'S CLUB
7:00	HBO	MAKE YOUR MOVE
7:50	MAX	DE-LOVELY
9:00	HBO	MEET THE PARENTS
10:00	MAX	FAR FROM HEAVEN
11:00	HBO	THE BREAK-UP
11:50	MAX	12 YEARS A SLAVE
12:50P	HBO	GOOD NIGHT, AND GOOD LUCK
2:05	MAX	THE INSIDER
2:30	HBO	THE HOBBIT: THE DESOLATION OF SMAUG
4:45	MAX	WITHOUT LIMITS
5:15	HBO	THE WOLVERINE
6:45	MAX	THELMA & LOUISE
7:30	HBO	THE BRINK
8:00	HBO	X-MEN: DAYS OF FUTURE PAST
9:00	MAX	STRIKE BACK
10:00	MAX	MAPS TO THE STARS
10:15	HBO	HBO FIRST LOOK: STRAIGHT OUTTA COMPTON
10:30	HBO	TRUE DETECTIVE
11:40	HBO	THE LEFTOVERS
11:55	MAX	STRIKE BACK
12:45A	MAX	NAKED IN SPACE
12:55	HBO	LAST WEEK TONIGHT WITH JOHN OLIVER
1:30	HBO	BALLERS
2:00	HBO	THE MAZE RUNNER
2:10	MAX	ROBOCOP
3:55	HBO	HELL BABY
	MAX	BLADE
5:30	HBO	STATE OF PLAY: TROPHY KIDS

MAPS TO THE STARS ON CINEMAX

6 THURSDAY

6:00A	MAX	THE CURE
6:30	HBO	CATWOMAN
7:45	MAX	FIGHTING
8:15	HBO	THE BOOK OF LIFE
9:30	MAX	THE GRAND BUDAPEST HOTEL
10:00	HBO	CONTACT
11:15	MAX	SWORDFISH
12:30P	HBO	CITIZENFOUR
1:00	MAX	HOW STELLA GOT HER GROOVE BACK
2:30	HBO	THAT THING YOU DO!
3:05	MAX	LIVING OUT LOUD
4:15	HBO	TOE TAG PAROLE/YARD A
4:45	MAX	RUMOR HAS IT
5:45	HBO	LAST WEEK TONIGHT WITH JOHN OLIVER
6:15	HBO	RUSH HOUR
6:25	MAX	UNHITCHED
8:00	HBO	THE BRINK
	MAX	THE SECRET LIFE OF WALTER MITTY
8:30	HBO	BALLERS
9:00	HBO	BIRDMAN: OR (THE UNEXPECTED VIRTUE OF IGNORANCE)
10:00	MAX	THE GRAND BUDAPEST HOTEL
11:00	HBO	SEX ON//
11:30	HBO	TRUE DETECTIVE
11:40	MAX	AS ABOVE/SO BELOW
12:40A	HBO	TOE TAG PAROLE: TO LIVE AND DIE ON YARD A
1:15	MAX	LIFE ON TOP FEATURE
2:00	HBO	BIRDMAN: OR (THE UNEXPECTED VIRTUE OF IGNORANCE)
2:45	MAX	SUDDEN DEATH
4:00	HBO	REAL SPORTS WITH BRYANT GUMBEL
4:35	MAX	TRICK 'R TREAT
5:00	HBO	LIFE'S TOO SHORT SPECIAL

THE GRAND BUDAPEST HOTEL ON CINEMAX

7 FRIDAY

6:00A	HBO	FLIGHT OF THE CONCHORDS
	MAX	RUNNING SCARED
6:30	HBO	SNOW DAY
7:50	MAX	FIREWALL
8:00	HBO	TOE TAG PAROLE/YARD A
9:30	HBO	JOHN TUCKER MUST DIE
9:40	MAX	A COOL, DRY PLACE
11:05	HBO	THE FAULT IN OUR STARS
11:20	MAX	ALL THE PRETTY HORSES
1:20P	HBO	EDGE OF TOMORROW
	MAX	LITTLE MISS SUNSHINE
3:05	MAX	FINDING FORRESTER
3:15	HBO	BACK ON BOARD: GREG LOUGANIS
4:45	HBO	REAL SPORTS/BRYANT GUMBEL
5:25	MAX	ESCAPE PLAN
5:45	HBO	GOING CLEAR: SCIENTOLOGY AND THE PRISON OF BELIEF
7:25	MAX	INHERENT VICE
7:45	HBO	TRUE DETECTIVE
8:50	HBO	TRUE DETECTIVE
10:00	HBO	REAL TIME WITH BILL MAHER
	MAX	STRIKE BACK
11:00	HBO	REAL TIME WITH BILL MAHER
	MAX	STRIKE BACK
12:00A	HBO	THE BRINK
	MAX	STRIKE BACK
12:30	HBO	BALLERS
12:50	MAX	SEXY WARRIORS
1:00	HBO	BACK ON BOARD: GREG LOUGANIS
2:15	MAX	DEATH SENTENCE
2:30	HBO	THE DROP
4:05	MAX	THE GIRL'S GUIDE TO DEPRAVITY
4:20	HBO	THE MEXICAN
4:30	MAX	BORN KILLERS

REAL TIME WITH BILL MAHER ON HBO

8 SATURDAY

6:00A	MAX	WICKER PARK
6:25	HBO	ICE AGE: THE MELTDOWN
8:00	HBO	GRAVITY
	MAX	BLENDED
9:30	HBO	PAY IT FORWARD
10:00	MAX	BLADES OF GLORY
11:35	MAX	ROBOCOP 3
11:45	HBO	OUT OF TIME
1:20P	MAX	THE LEGEND OF HERCULES
1:30	HBO	THE MAZE RUNNER
3:05	MAX	ANNABELLE
3:30	HBO	CHARLIE'S ANGELS
4:45	MAX	A WALK AMONG THE TOMBSTONES
5:15	HBO	THE HOBBIT: THE DESOLATION OF SMAUG
6:40	MAX	THE ROCK
8:00	HBO	THE HOBBIT: THE BATTLE OF THE FIVE ARMIES
9:00	MAX	STRIKE BACK
10:00	MAX	INHERENT VICE
10:30	HBO	TRUE DETECTIVE
11:40	HBO	BALLERS
12:10A	HBO	SEX ON//
12:30	MAX	STRIKE BACK
12:40	HBO	THE HOBBIT: THE BATTLE OF THE FIVE ARMIES
1:20	MAX	SIN CITY DIARIES FEATURE
3:05	HBO	JERROD CARMICHAEL: LOVE AT THE STORE
3:10	MAX	SIREN
4:00	HBO	THE BEST MAN HOLIDAY
4:30	MAX	DARK FLOORS

THE HOBBIT/FIVE ARMIES ON HBO

9 SUNDAY

6:00A	MAX	SOMETIMES A GREAT NOTION
6:05	HBO	SAVING MY TOMORROW PT. 1
6:40	HBO	SCOOBY-DOO
7:55	MAX	SECRET LIFE OF WALTER MITTY
8:15	HBO	CONTACT
9:50	MAX	FAR FROM HEAVEN
10:45	HBO	BACK ON BOARD/LOUGANIS
11:40	MAX	SWEENEY TODD/FLEET STREET
12:15P	HBO	MAN OF THE YEAR
1:40	MAX	ROBOCOP
2:15	HBO	REAL TIME WITH BILL MAHER
3:15	HBO	TOE TAG PAROLE/YARD A
3:30	MAX	BAD WORDS
4:50	HBO	RIDE ALONG
5:00	MAX	STRIKE BACK
5:50	MAX	THE TALENTED MR. RIPLEY
6:30	HBO	THE HOBBIT/THE FIVE ARMIES
8:15	MAX	DISTURBIA
9:00	HBO	TRUE DETECTIVE
10:00	MAX	TRANSFORMERS
10:30	HBO	BALLERS
11:00	HBO	THE BRINK
11:30	HBO	LAST WEEK/WITH JOHN OLIVER
12:00A	HBO	TRUE DETECTIVE
12:25	MAX	EVE'S SECRET
1:30	HBO	THE BRINK
1:50	MAX	THELMA & LOUISE
2:00	HBO	BALLERS
2:30	HBO	LAST WEEK/WITH JOHN OLIVER
3:00	HBO	TRUE DETECTIVE
4:00	MAX	FEMME FATALES
4:30	HBO	BALLERS
	MAX	LUCY
5:00	HBO	THE BRINK
5:30	HBO	TOP TEN MONKS

BALLERS℠ ON HBO

HBO | CINEMAX PROGRAM SCHEDULE

AUGUST 2015

10 MONDAY

6:00A	HBO	COFFEE TOWN
	MAX	TAKE THE LEAD
7:30	HBO	KINGDOM COME
8:00	MAX	A CIVIL ACTION
9:15	HBO	YOU, ME AND DUPREE
10:00	MAX	LOVE & BASKETBALL
11:15	HBO	VERONICA MARS
12:10P	MAX	ANNA KARENINA
1:00	HBO	THE MAZE RUNNER
2:20	MAX	47 RONIN
3:00	HBO	X-MEN: DAYS OF FUTURE PAST
4:20	MAX	THE DEEP END
5:15	HBO	LAST WEEK TONIGHT WITH JOHN OLIVER
5:45	HBO	THE SKELETON KEY
6:05	MAX	UNDER SUSPICION
7:30	HBO	THE NEWBURGH STING
8:00	MAX	STRIKE BACK
9:00	HBO	THE MAZE RUNNER
	MAX	HANNIBAL
11:00	HBO	TRUE DETECTIVE
11:15	MAX	ZALMAN KING'S PLEASURE OR PAIN
12:30A	HBO	THE BRINK
1:00	HBO	BALLERS
	MAX	STRIKE BACK
1:30	HBO	LAST WEEK TONIGHT WITH JOHN OLIVER
1:50	MAX	NARROW MARGIN
2:05	HBO	SEX ON//
2:35	HBO	REAL TIME WITH BILL MAHER
3:30	MAX	WORKING GIRLS IN BED
3:40	HBO	FEARDOTCOM
3:55	MAX	WORKING GIRLS IN BED
4:25	MAX	DANCE OF THE DEAD
5:25	HBO	WITNESS: SOUTH SUDAN

HANNIBAL ON CINEMAX

11 TUESDAY

6:00A	MAX	SAY IT ISN'T SO
6:30	HBO	GRACE IS GONE
7:40	MAX	THE MILAGRO BEANFIELD WAR
8:00	HBO	SAVE THE LAST DANCE
9:40	MAX	MARIA FULL OF GRACE
9:55	HBO	THE LEGO MOVIE
11:25	MAX	DALLAS BUYERS CLUB
11:40	HBO	GOOD NIGHT, AND GOOD LUCK
1:15P	HBO	THE MARINE
1:25	MAX	THE ROCK
2:50	HBO	TOE TAG PAROLE: TO LIVE AND DIE ON YARD A
3:45	MAX	DREAMCATCHER
4:10	HBO	REAL TIME WITH BILL MAHER
5:10	HBO	THE BOOK OF LIFE
6:00	MAX	A WALK AMONG THE TOMBSTONES
6:45	HBO	BECAUSE I SAID SO
8:00	MAX	RIDDICK
8:30	HBO	TRUE DETECTIVE
10:00	HBO	HARD KNOCKS: TRAINING CAMP WITH THE HOUSTON TEXANS
	MAX	INHERENT VICE
11:00	HBO	BALLERS
11:30	HBO	THE BRINK
12:00A	HBO	BIRDMAN: OR (THE UNEXPECTED VIRTUE OF IGNORANCE)
12:30	MAX	LIFE ON TOP FEATURE
2:00	HBO	THE CELL 2
2:20	MAX	BLADE
3:35	HBO	TRUE DETECTIVE
4:20	MAX	SESSION 9
5:05	HBO	THE BRINK
5:35	HBO	LIFE'S TOO SHORT SPECIAL

INHERENT VICE ON CINEMAX

12 WEDNESDAY

6:00A	MAX	OPPORTUNITY KNOCKS
6:35	HBO	ICE AGE: THE MELTDOWN
7:45	MAX	VITAL SIGNS
8:15	HBO	STARTER FOR 10
9:30	MAX	WHAT LIES BENEATH
10:00	HBO	BACK ON BOARD/LOUGANIS
11:30	HBO	GODZILLA
11:45	MAX	THE TALENTED MR. RIPLEY
1:35P	HBO	SUPERMAN RETURNS
2:10	MAX	I ORIGINS
4:05	MAX	LITTLE MISS SUNSHINE
4:15	HBO	HARD KNOCKS/HOUSTON TEXANS
5:15	HBO	POSEIDON
5:50	MAX	BAD WORDS
7:00	HBO	THE BRINK
7:20	MAX	THE LEGEND OF HERCULES
7:25	HBO	GODZILLA
9:00	MAX	STRIKE BACK
9:30	HBO	TRUE DETECTIVE
10:00	MAX	THE PURGE: ANARCHY
11:00	HBO	HARD KNOCKS: TRAINING CAMP WITH THE HOUSTON TEXANS
11:45	MAX	STRIKE BACK
12:00A	HBO	REAL TIME WITH BILL MAHER
12:35	MAX	HANNIBAL
1:00	HBO	LAST WEEK TONIGHT WITH JOHN OLIVER
1:30	HBO	BALLERS
2:00	HBO	BACK ON BOARD: GREG LOUGANIS
2:50	MAX	CO-ED CONFIDENTIAL 3: SPRING BREAK
3:25	MAX	CO-ED CONFIDENTIAL 3: SPRING BREAK
3:30	HBO	GIRL, INTERRUPTED
4:00	MAX	ESCAPE PLAN
5:40	HBO	FLIGHT OF THE CONCHORDS

THE PURGE: ANARCHY ON CINEMAX

13 THURSDAY

6:00A	MAX	STEP UP ALL IN
6:05	HBO	MOULIN ROUGE!
7:55	MAX	THE CONSTANT GARDENER
8:15	HBO	THE HOBBIT/THE FIVE ARMIES
10:05	MAX	ANNABELLE
10:40	HBO	HBO FIRST LOOK: STRAIGHT OUTTA COMPTON
10:55	HBO	THE WOLVERINE
11:50	MAX	THELMA & LOUISE
1:00P	HBO	HARD KNOCKS/HOUSTON TEXANS
2:00	HBO	X-MEN: DAYS OF FUTURE PAST
2:05	MAX	THE PAINTED VEIL
4:15	HBO	LAST WEEK TONIGHT WITH JOHN OLIVER
	MAX	THE WATERBOY
4:45	HBO	THE HOBBIT: THE DESOLATION OF SMAUG
5:50	MAX	BLADES OF GLORY
7:30	HBO	THE BRINK
	MAX	TRANSFORMERS
8:00	HBO	BALLERS
8:30	HBO	THE HOBBIT: THE BATTLE OF THE FIVE ARMIES
10:00	MAX	ANNABELLE
11:00	HBO	SEX ON//
11:40	MAX	LINGERIE FEATURE
11:45	HBO	TRUE DETECTIVE
1:15A	HBO	BACK ON BOARD: GREG LOUGANIS
	MAX	LUCY
2:45	HBO	HARD KNOCKS: TRAINING CAMP WITH THE HOUSTON TEXANS
	MAX	UNHITCHED
3:45	HBO	7 DAYS IN HELL
4:25	MAX	TURISTAS
4:30	HBO	HBO FIRST LOOK: STRAIGHT OUTTA COMPTON
4:45	HBO	IDIOCRACY

TRANSFORMERS ON CINEMAX

14 FRIDAY

6:00A	MAX	SUPERSTAR
6:10	HBO	BECAUSE I SAID SO
7:25	MAX	RENEGADES
7:55	HBO	CLASS ACT
9:15	MAX	SWEENEY TODD/FLEET STREET
9:35	HBO	ACCEPTED
11:15	HBO	HARD KNOCKS/HOUSTON TEXANS
	MAX	BLESS THE CHILD
12:15P	HBO	HBO FIRST LOOK: STRAIGHT OUTTA COMPTON
12:30	HBO	THAT THING YOU DO!
1:05	MAX	SECRET LIFE OF WALTER MITTY
2:20	HBO	RIDE ALONG
3:00	MAX	THE LAST CASTLE
4:05	HBO	THE LAKE HOUSE
5:15	MAX	THE ROCK
5:50	HBO	THE MARINE
7:25	HBO	TRUE DETECTIVE
7:35	MAX	DIVERGENT
8:30	HBO	TRUE DETECTIVE
10:00	HBO	REAL TIME WITH BILL MAHER
	MAX	STRIKE BACK
11:00	HBO	REAL TIME WITH BILL MAHER
	MAX	STRIKE BACK
12:00A	HBO	THE BRINK
	MAX	STRIKE BACK
12:30	HBO	BALLERS
12:50	MAX	LIFE ON TOP FEATURE
1:00	HBO	HBO FIRST LOOK: STRAIGHT OUTTA COMPTON
1:15	HBO	A HISTORY OF VIOLENCE
2:15	MAX	ROBOCOP
2:55	HBO	HARD KNOCKS/HOUSTON TEXANS
3:55	HBO	ORIGINAL SIN
4:00	MAX	THE GIRL'S GUIDE TO DEPRAVITY
4:30	MAX	RED STATE

STRIKE BACK® ON CINEMAX

15 SATURDAY

6:00A	HBO	RUNNING FREE
	MAX	THE PRIME OF MISS JEAN BRODIE
7:30	HBO	BACK ON BOARD: GREG LOUGANIS
8:00	MAX	ABOUT TIME
9:00	HBO	HARD KNOCKS: TRAINING CAMP WITH THE HOUSTON TEXANS
10:00	HBO	TOE TAG PAROLE: TO LIVE AND DIE ON YARD A
10:05	MAX	DISTURBIA
11:30	HBO	SUPERMAN RETURNS
11:55	MAX	BAD WORDS
1:30P	MAX	DALLAS BUYERS CLUB
2:10	HBO	VERONICA MARS
3:30	MAX	THE GRAND BUDAPEST HOTEL
4:00	HBO	GOING CLEAR: SCIENTOLOGY AND THE PRISON OF BELIEF
5:10	MAX	BULL DURHAM
6:05	HBO	MEET THE PARENTS
7:00	MAX	47 RONIN
8:00	HBO	THE THEORY OF EVERYTHING
9:00	MAX	STRIKE BACK
10:00	MAX	DIVERGENT
10:05	HBO	TRUE DETECTIVE
11:35	HBO	BALLERS
12:05A	HBO	SEX ON//
12:25	MAX	STRIKE BACK
12:55	HBO	THE THEORY OF EVERYTHING
1:15	MAX	SEXUALLY BUGGED!
2:35	MAX	DEATH SENTENCE
3:00	HBO	HARD KNOCKS: TRAINING CAMP WITH THE HOUSTON TEXANS
4:00	HBO	THE BOXER
4:25	MAX	NORMAL ADOLESCENT BEHAVIOR

THE THEORY OF EVERYTHING ON HBO

16 SUNDAY

6:00A	HBO	REDEMPTION
	MAX	IN THE HEAT OF THE NIGHT
6:40	HBO	SERENITY
7:55	MAX	THANK YOU FOR SMOKING
8:45	HBO	HARD KNOCKS/HOUSTON TEXANS
9:30	MAX	THE CONSTANT GARDENER
9:45	HBO	THE WOLVERINE
11:40	MAX	THE PURGE: ANARCHY
12:00P	HBO	REAL TIME WITH BILL MAHER
1:00	HBO	THE HOBBIT/THE FIVE ARMIES
1:25	MAX	ROBOCOP 2
3:25	MAX	BLADES OF GLORY
3:30	HBO	GODZILLA
5:00	MAX	STRIKE BACK
5:35	HBO	THE MAKING OF: GET ON UP
5:50	HBO	THE THEORY OF EVERYTHING
	MAX	THELMA & LOUISE
8:00	HBO	SHOW ME A HERO: PARTS 1 & 2
	MAX	BLENDED
10:00	HBO	BALLERS
	MAX	A WALK AMONG THE TOMBSTONES
10:30	HBO	THE BRINK
11:00	HBO	LAST WEEK/WITH JOHN OLIVER
11:30	HBO	THE BRINK
11:55	MAX	WEEKEND SEXCAPADES
12:00A	HBO	BALLERS
12:30	HBO	LAST WEEK/WITH JOHN OLIVER
1:05	HBO	SHOW ME A HERO: PARTS 1 & 2
1:20	MAX	ANNABELLE
3:00	MAX	BIKINI SUPERHEROES
3:05	HBO	BALLERS
3:35	HBO	THE BRINK
4:00	HBO	MULHOLLAND DR.
4:25	MAX	WISHMASTER 4: THE PROPHECY FULFILLED

THE BRINK℠ ON HBO

HBO | CINEMAX PROGRAM SCHEDULE

AUGUST 2015

17 MONDAY

6:00A	MAX	POLICE ACADEMY: MISSION TO MOSCOW
6:30	HBO	MONDAYS AT RACINE
7:15	HBO	ENOUGH SAID
7:25	MAX	FAR FROM HEAVEN
9:00	HBO	THE HOBBIT: THE BATTLE OF THE FIVE ARMIES
9:15	MAX	MY SUMMER OF LOVE
10:45	MAX	THE WATERBOY
11:30	HBO	RUSH HOUR
12:15P	MAX	THE 25TH HOUR
1:15	HBO	JUST FRIENDS
2:35	MAX	AS ABOVE/SO BELOW
3:00	HBO	THE OTHER WOMAN
4:10	MAX	FRANTIC
5:00	HBO	LAST WEEK/WITH JOHN OLIVER
5:30	HBO	THE HOBBIT: THE BATTLE OF THE FIVE ARMIES
6:10	MAX	SMOKIN' ACES
8:00	HBO	TASHI AND THE MONK
	MAX	STRIKE BACK
8:45	HBO	THE JUDGE
9:00	MAX	THE INSIDER
11:10	HBO	HARD KNOCKS: TRAINING CAMP WITH THE HOUSTON TEXANS
11:40	MAX	SEXY WARRIORS
12:10A	HBO	SHOW ME A HERO: PARTS 1 & 2
1:05	MAX	STRIKE BACK
1:55	MAX	INHERENT VICE
2:05	HBO	SEX ON//
2:55	HBO	THE BRINK
3:25	HBO	BALLERS
3:55	HBO	LAST WEEK TONIGHT WITH JOHN OLIVER
4:30	HBO	REAL TIME WITH BILL MAHER
	MAX	TRICK 'R TREAT
5:30	HBO	FLIGHT OF THE CONCHORDS

TASHI AND THE MONK ON HBO

18 TUESDAY

6:00A	HBO	THE PHANTOM OF THE OPERA
	MAX	VISION QUEST
7:50	MAX	ABOUT TIME
8:30	HBO	SAVING MY TOMORROW PT. 1
9:00	HBO	PAY IT FORWARD
9:55	MAX	FINDING FORRESTER
11:15	HBO	TASHI AND THE MONK
12:00P	HBO	CHARLIE'S ANGELS
12:15	MAX	SCHOOL TIES
1:45	HBO	THE FAULT IN OUR STARS
2:05	MAX	ALL THE PRETTY HORSES
4:00	HBO	REAL TIME WITH BILL MAHER
4:05	MAX	PROMISED LAND
5:00	HBO	SHOW ME A HERO: PARTS 1 & 2
5:55	MAX	THE TALENTED MR. RIPLEY
7:00	HBO	EDGE OF TOMORROW
8:15	MAX	THE GRAND BUDAPEST HOTEL
9:00	HBO	REAL SPORTS WITH BRYANT GUMBEL
10:00	HBO	HARD KNOCKS: TRAINING CAMP WITH THE HOUSTON TEXANS
	MAX	47 RONIN
11:00	HBO	REAL SPORTS WITH BRYANT GUMBEL
12:00A	HBO	BALLERS
12:05	MAX	EVE'S SECRET
12:30	HBO	THE BRINK
12:55	HBO	REAL SEX 16
1:30	MAX	BAD WORDS
1:50	HBO	MIAMI VICE
3:00	MAX	LIFE ON TOP
3:40	MAX	SUDDEN DEATH
4:05	HBO	THE BRINK
4:30	HBO	LET'S BE COPS
5:30	MAX	TRANSMISSION TEST

REAL SPORTS WITH BRYANT GUMBEL ON HBO

19 WEDNESDAY

6:20A	HBO	MOULIN ROUGE!
7:00	MAX	PINK CADILLAC
8:30	HBO	EXTREMELY LOUD & INCREDIBLY CLOSE
9:05	MAX	THE SECRET LIFE OF WALTER MITTY
10:45	HBO	THE RITE
11:00	MAX	THE PURGE: ANARCHY
12:45P	HBO	THE MAKING OF: GET ON UP
	MAX	DIVERGENT
1:00	HBO	VERONICA MARS
3:00	HBO	TASHI AND THE MONK
3:10	MAX	THELMA & LOUISE
3:45	HBO	SERENITY
5:25	MAX	BLENDED
5:45	HBO	HARD KNOCKS: TRAINING CAMP WITH THE HOUSTON TEXANS
6:45	HBO	THE BRINK
7:15	HBO	RIDE ALONG
7:25	MAX	TURISTAS
9:00	HBO	SHOW ME A HERO: PARTS 1 & 2
	MAX	STRIKE BACK
10:00	MAX	RIDDICK
11:00	HBO	HARD KNOCKS: TRAINING CAMP WITH THE HOUSTON TEXANS
12:00A	HBO	REAL TIME WITH BILL MAHER
	MAX	STRIKE BACK
12:50	MAX	MAPS TO THE STARS
1:00	HBO	LAST WEEK TONIGHT WITH JOHN OLIVER
1:30	HBO	BALLERS
2:05	HBO	BIRDMAN: OR (THE UNEXPECTED VIRTUE OF IGNORANCE)
2:45	MAX	SEXUAL WISH LIST
4:10	HBO	JOHN WICK
	MAX	UNDER SUSPICION

RIDDICK ON CINEMAX

20 THURSDAY

6:00A	HBO	ONE FINE DAY
6:05	MAX	REVENGE OF THE NERDS
7:40	MAX	VERTICAL LIMIT
8:00	HBO	THE EDUCATION OF MOHAMMAD HUSSEIN
8:45	HBO	THE THEORY OF EVERYTHING
9:45	MAX	DREAMGIRLS
10:45	HBO	GODZILLA
12:00P	MAX	DALLAS BUYERS CLUB
1:00	HBO	REAL SPORTS WITH BRYANT GUMBEL
2:00	HBO	HARD KNOCKS: TRAINING CAMP WITH THE HOUSTON TEXANS
	MAX	NO WAY OUT
3:00	HBO	RUSH HOUR
3:55	MAX	12 YEARS A SLAVE
4:45	HBO	TASHI AND THE MONK
5:30	HBO	LAST WEEK TONIGHT WITH JOHN OLIVER
6:00	HBO	WINTER'S TALE
6:10	MAX	DISTURBIA
8:00	HBO	THE BRINK
	MAX	ESCAPE PLAN
8:30	HBO	BALLERS
9:00	HBO	THE THEORY OF EVERYTHING
10:00	MAX	ROBOCOP
11:00	HBO	SEX ON//
11:30	HBO	THE BEST OF KATIE MORGAN
11:45	MAX	ROBOCOP 2
12:00A	HBO	THE DROP
1:45	MAX	ROBOCOP 3
1:50	HBO	HARD KNOCKS: TRAINING CAMP WITH THE HOUSTON TEXANS
2:50	HBO	EYES WIDE SHUT
3:35	MAX	ZANE'S THE JUMP OFF
4:05	MAX	GIRLFIGHT
5:30	HBO	THE MARINE

ROBOCOP ON CINEMAX

21 FRIDAY

6:00A	MAX	WITHOUT LIMITS
7:05	HBO	NIGHTINGALE
8:00	MAX	THE CONSTANT GARDENER
8:30	HBO	BLUE COLLAR COMEDY TOUR
10:15	HBO	HARD KNOCKS: TRAINING CAMP WITH THE HOUSTON TEXANS
	MAX	THE GRAND BUDAPEST HOTEL
11:15	HBO	CHARLIE'S ANGELS
12:00P	MAX	A WALK AMONG THE TOMBSTONES
1:00	HBO	YOU, ME AND DUPREE
2:00	MAX	THE TALENTED MR. RIPLEY
2:50	HBO	THE MAZE RUNNER
4:25	MAX	MARIA FULL OF GRACE
4:50	HBO	BACK ON BOARD: GREG LOUGANIS
6:10	MAX	47 RONIN
6:20	HBO	TRUE DETECTIVE
7:25	HBO	TRUE DETECTIVE
8:10	MAX	GET SHORTY
8:30	HBO	TRUE DETECTIVE
10:00	HBO	REAL TIME WITH BILL MAHER
	MAX	STRIKE BACK
11:00	HBO	REAL TIME WITH BILL MAHER
	MAX	STRIKE BACK
12:00A	HBO	THE BRINK
	MAX	STRIKE BACK
12:30	HBO	BALLERS
12:50	MAX	NAKED IN SPACE
1:00	HBO	HARD KNOCKS: TRAINING CAMP WITH THE HOUSTON TEXANS
2:00	HBO	JARHEAD
2:15	MAX	HANNIBAL
4:05	HBO	JERSEY BOYS
4:30	MAX	NO MAN'S LAND: THE RISE OF REEKER

REAL TIME WITH BILL MAHER ON HBO

22 SATURDAY

6:00A	MAX	THE MILAGRO BEANFIELD WAR
6:20	HBO	FLICKA
8:00	HBO	THE HOBBIT: THE BATTLE OF THE FIVE ARMIES
	MAX	A COOL, DRY PLACE
9:40	MAX	GET SHORTY
10:30	HBO	REAL SPORTS WITH BRYANT GUMBEL
11:30	HBO	HARD KNOCKS: TRAINING CAMP WITH THE HOUSTON TEXANS
	MAX	ANNABELLE
12:30P	HBO	JOYFUL NOISE
1:10	MAX	TRANSFORMERS
2:30	HBO	TASHI AND THE MONK
3:15	HBO	PLEASANTVILLE
3:35	MAX	LUCY
5:05	MAX	RIDDICK
5:30	HBO	THE HOBBIT: THE BATTLE OF THE FIVE ARMIES
7:10	MAX	THE PURGE: ANARCHY
8:00	HBO	DUMB AND DUMBER TO
9:00	MAX	STRIKE BACK
10:00	HBO	TIG NOTARO: BOYISH GIRL INTERRUPTED
	MAX	GET SHORTY
11:00	HBO	BALLERS
11:30	HBO	SHOW ME A HERO: PARTS 1 & 2
11:45	MAX	STRIKE BACK
12:30A	MAX	LINGERIE FEATURE
1:30	HBO	DUMB AND DUMBER TO
2:00	MAX	THE PURGE: ANARCHY
3:25	HBO	TIG NOTARO: BOYISH GIRL INTERRUPTED
3:45	MAX	FORBIDDEN SCIENCE
4:15	MAX	FIGHTING
4:25	HBO	HARD KNOCKS: TRAINING CAMP WITH THE HOUSTON TEXANS
5:25	HBO	REDEMPTION

DUMB AND DUMBER TO ON HBO

23 SUNDAY

6:00A	HBO	FLIGHT OF THE CONCHORDS
	MAX	THE ANDROMEDA STRAIN
6:30	HBO	THE LEGO MOVIE
8:15	HBO	HARD KNOCKS/HOUSTON TEXANS
	MAX	LOVELY & AMAZING
9:15	HBO	GOOD NIGHT, AND GOOD LUCK
9:50	MAX	DIVERGENT
11:00	HBO	REAL TIME WITH BILL MAHER
12:00P	HBO	CATCH A FIRE
12:15	MAX	THE INSIDER
1:45	HBO	THE THEORY OF EVERYTHING
2:55	MAX	VERTICAL LIMIT
3:55	HBO	THE FAULT IN OUR STARS
5:00	MAX	STRIKE BACK
5:45	MAX	SMOKIN' ACES
6:05	HBO	DUMB AND DUMBER TO
7:35	MAX	DIVERGENT
8:00	HBO	SHOW ME A HERO: PARTS 3 & 4
10:00	HBO	BALLERS
	MAX	BAD WORDS
10:30	HBO	THE BRINK
11:00	HBO	LAST WEEK TONIGHT WITH JOHN OLIVER
11:30	HBO	THE BRINK
	MAX	ZALMAN KING'S PLEASURE OR PAIN
12:00A	HBO	BALLERS
12:35	HBO	LAST WEEK TONIGHT WITH JOHN OLIVER
1:10	HBO	SHOW ME A HERO: PARTS 3 & 4
1:15	MAX	INHERENT VICE
3:10	HBO	BALLERS
3:45	HBO	THE BRINK
3:50	MAX	FEMME FATALES
4:15	HBO	FEARDOTCOM
4:25	MAX	THIRTEEN GHOSTS

THE BRINK℠ ON HBO

HBO | CINEMAX PROGRAM SCHEDULE

AUGUST 2015

24 MONDAY

6:00A	HBO	STATE OF PLAY: TROPHY KIDS
	MAX	LOST IN SPACE
7:00	HBO	THE LAKE HOUSE
8:15	MAX	I DREAMED OF AFRICA
8:45	HBO	AUSTIN POWERS...
10:15	HBO	THE RITE
	MAX	RUMOR HAS IT
12:00P	MAX	ROBOCOP
12:15	HBO	NIGHTINGALE
1:45	HBO	THE TRUMAN SHOW
	MAX	WHAT LIES BENEATH
3:30	HBO	EDGE OF TOMORROW
4:00	MAX	THELMA & LOUISE
5:30	HBO	LAST WEEK/WITH JOHN OLIVER
6:00	HBO	CROSSFIRE HURRICANE
6:15	MAX	SWORDFISH
8:00	HBO	THE HOBBIT/THE FIVE ARMIES
	MAX	STRIKE BACK
9:00	MAX	MAPS TO THE STARS
10:30	HBO	SHOW ME A HERO: PARTS 3 & 4
10:55	MAX	47 RONIN
12:30A	HBO	THE BRINK
12:55	MAX	STRIKE BACK
1:00	HBO	BALLERS
1:35	HBO	HARD KNOCKS/HOUSTON TEXANS
1:45	MAX	ZANE'S SEX CHRONICLES
2:15	MAX	ZANE'S SEX CHRONICLES
2:35	HBO	HBO FIRST LOOK: STRAIGHT OUTTA COMPTON
2:50	HBO	LAST WEEK/WITH JOHN OLIVER
	MAX	DANCE OF THE DEAD
3:25	HBO	REAL TIME WITH BILL MAHER
4:20	MAX	WES CRAVEN PRESENTS: DRACULA 2000
4:25	HBO	REAL SPORTS/BRYANT GUMBEL
5:30	HBO	WITNESS: SOUTH SUDAN

47 RONIN ON CINEMAX

25 TUESDAY

6:00A	MAX	JINGLE ALL THE WAY
6:30	HBO	VERONICA MARS
7:30	MAX	DECK THE HALLS
8:30	HBO	X-MEN: DAYS OF FUTURE PAST
9:05	MAX	SUPERSTAR
10:30	MAX	BAD WORDS
10:45	HBO	THE NEWBURGH STING
12:00P	MAX	ROBOCOP 2
12:15	HBO	THE BREAK-UP
2:00	HBO	THE THEORY OF EVERYTHING
	MAX	ESCAPE PLAN
4:00	MAX	THE 25TH HOUR
4:15	HBO	REAL TIME WITH BILL MAHER
5:15	HBO	REAL SPORTS WITH BRYANT GUMBEL
6:15	HBO	SHOW ME A HERO: PARTS 3 & 4
	MAX	A COOL, DRY PLACE
8:00	MAX	DALLAS BUYERS CLUB
8:15	HBO	RIDE ALONG
10:00	HBO	HARD KNOCKS: TRAINING CAMP WITH THE HOUSTON TEXANS
	MAX	BLENDED
11:00	HBO	BALLERS
11:30	HBO	THE BRINK
12:00A	HBO	TIG NOTARO: BOYISH GIRL INTERRUPTED
	MAX	SEXUALLY BUGGED!
1:00	HBO	JERSEY BOYS
1:20	MAX	HANNIBAL
3:20	HBO	THE BRINK
3:35	MAX	LIFE ON TOP
3:50	HBO	BROKEN ARROW
4:05	MAX	LIFE ON TOP
4:35	MAX	RED STATE
5:40	HBO	THE MAKING OF: THE WOLVERINE

DALLAS BUYERS CLUB ON CINEMAX

26 WEDNESDAY

6:00A	HBO	PLEASANTVILLE
6:05	MAX	THE ALAMO
8:15	HBO	GAME CHANGE
8:25	MAX	I ORIGINS
10:15	HBO	GRAVITY
	MAX	DISTURBIA
11:45	HBO	THE FAULT IN OUR STARS
12:00P	MAX	ROBOCOP 3
1:50	MAX	THE WATERBOY
2:00	HBO	BEDAZZLED
3:25	MAX	WICKER PARK
3:45	HBO	MAKE YOUR MOVE
5:25	MAX	AS ABOVE/SO BELOW
5:45	HBO	HARD KNOCKS: TRAINING CAMP WITH THE HOUSTON TEXANS
6:45	HBO	THE BRINK
7:00	MAX	A WALK AMONG THE TOMBSTONES
7:15	HBO	LET'S BE COPS
9:00	HBO	SHOW ME A HERO: PARTS 3 & 4
	MAX	STRIKE BACK
10:00	MAX	DISTURBIA
11:00	HBO	HARD KNOCKS: TRAINING CAMP WITH THE HOUSTON TEXANS
11:50	MAX	STRIKE BACK
12:00A	HBO	REAL TIME WITH BILL MAHER
12:40	MAX	FORBIDDEN SCIENCE FEATURE
1:00	HBO	LAST WEEK TONIGHT WITH JOHN OLIVER
1:30	HBO	BALLERS
2:05	HBO	SUMMER OF SAM
2:10	MAX	THE BEST LITTLE WHOREHOUSE IN TEXAS
4:05	MAX	THE GIRL'S GUIDE TO DEPRAVITY
4:30	HBO	EYE FOR AN EYE
	MAX	BORN KILLERS

DISTURBIA ON CINEMAX

27 THURSDAY

6:00A	MAX	THE INTERPRETER
6:15	HBO	MAN OF THE YEAR
8:15	HBO	THE SKELETON KEY
	MAX	SHOUT
9:45	MAX	GET SHORTY
10:00	HBO	THE WEDDING PLANNER
11:30	MAX	PROMISED LAND
11:45	HBO	THE MAKING OF: THE WOLVERINE
12:00P	HBO	THE WOLVERINE
1:20	MAX	SWEENEY TODD: THE DEMON BARBER OF FLEET STREET
2:15	HBO	HARD KNOCKS: TRAINING CAMP WITH THE HOUSTON TEXANS
3:15	HBO	THE HOBBIT: THE BATTLE OF THE FIVE ARMIES
3:20	MAX	THE LEGEND OF HERCULES
5:00	MAX	ANNABELLE
5:45	HBO	LAST WEEK TONIGHT WITH JOHN OLIVER
6:15	HBO	CHARLIE'S ANGELS
6:40	MAX	LUCY
8:00	HBO	THE BRINK
8:10	MAX	GET SHORTY
8:30	HBO	BALLERS
9:00	HBO	DUMB AND DUMBER TO
10:00	MAX	DIVERGENT
11:00	HBO	SEX ON//
11:30	HBO	CATHOUSE: COME TO THE PARTY!
11:55	HBO	THE HOBBIT: THE BATTLE OF THE FIVE ARMIES
12:25A	MAX	LIFE ON TOP FEATURE
2:15	MAX	47 RONIN
2:20	HBO	HARD KNOCKS: TRAINING CAMP WITH THE HOUSTON TEXANS
3:20	HBO	A HISTORY OF VIOLENCE
4:15	MAX	CRUISING
4:55	HBO	RESTRAINT

GET SHORTY ON CINEMAX

28 FRIDAY

6:00A	MAX	ANNA KARENINA
6:30	HBO	BLACK NATIVITY
8:00	HBO	REAL SPORTS WITH BRYANT GUMBEL
8:15	MAX	BLENDED
9:00	HBO	JOYFUL NOISE
10:10	MAX	TRANSFORMERS
11:00	HBO	ENOUGH SAID
12:40P	MAX	FIREWALL
12:45	HBO	POSEIDON
2:30	HBO	REAL SPORTS WITH BRYANT GUMBEL
	MAX	FRANTIC
3:30	HBO	THE OTHER WOMAN
4:30	MAX	WHAT LIES BENEATH
5:30	HBO	GODZILLA
6:40	MAX	THE PURGE: ANARCHY
7:45	HBO	X-MEN: DAYS OF FUTURE PAST
8:25	MAX	DRACULA UNTOLD
10:00	HBO	REAL TIME WITH BILL MAHER
	MAX	STRIKE BACK
11:00	HBO	REAL TIME WITH BILL MAHER
	MAX	STRIKE BACK
12:00A	HBO	THE BRINK
	MAX	STRIKE BACK
12:30	HBO	BALLERS
12:50	MAX	LIFE ON TOP FEATURE
1:00	HBO	HARD KNOCKS: TRAINING CAMP WITH THE HOUSTON TEXANS
2:00	HBO	THE LIFE OF DAVID GALE
2:20	MAX	SMOKIN' ACES
4:10	MAX	THE GIRL'S GUIDE TO DEPRAVITY
4:15	HBO	LONG TIME DEAD
4:40	MAX	RETURN TO HOUSE ON HAUNTED HILL
5:50	HBO	LIVING WITH LINCOLN

STRIKE BACK® ON CINEMAX

29 SATURDAY

6:00A	MAX	IT'S A MAD, MAD, MAD, MAD WORLD
7:00	HBO	HOOT
8:30	HBO	THE THEORY OF EVERYTHING
8:35	MAX	WORTH WINNING
10:20	MAX	DREAMGIRLS
10:45	HBO	HARD KNOCKS: TRAINING CAMP WITH THE HOUSTON TEXANS
11:50	HBO	ACCEPTED
12:35P	MAX	THE INSIDER
1:30	HBO	BLUE COLLAR COMEDY TOUR
3:15	HBO	THE THEORY OF EVERYTHING
3:20	MAX	DISTURBIA
5:05	MAX	VERTICAL LIMIT
5:30	HBO	THE HOBBIT: THE BATTLE OF THE FIVE ARMIES
7:15	MAX	ROBOCOP
8:00	HBO	KILL THE MESSENGER
9:00	MAX	STRIKE BACK
10:00	HBO	JARHEAD
	MAX	DRACULA UNTOLD
11:35	MAX	STRIKE BACK
12:05A	HBO	BALLERS
12:25	MAX	SEXUAL WISH LIST
12:40	HBO	SHOW ME A HERO: PARTS 3 & 4
1:50	MAX	BAD WORDS
2:40	HBO	HARD KNOCKS: TRAINING CAMP WITH THE HOUSTON TEXANS
3:20	MAX	FORBIDDEN SCIENCE
3:40	HBO	KILL THE MESSENGER
3:50	MAX	FORBIDDEN SCIENCE
4:25	MAX	DRACULA UNTOLD
5:35	HBO	FLIGHT OF THE CONCHORDS

KILL THE MESSENGER ON HBO

30 SUNDAY

6:00A	HBO	COFFEE TOWN
	MAX	VISION QUEST
7:30	HBO	TASHI AND THE MONK
7:50	MAX	SCHOOL TIES
8:15	HBO	GRACE IS GONE
9:40	MAX	SWORDFISH
9:45	HBO	HARD KNOCKS/HOUSTON TEXANS
10:45	HBO	DUMB AND DUMBER TO
11:20	MAX	LUCY
12:45P	HBO	REAL TIME WITH BILL MAHER
12:50	MAX	TRANSFORMERS
1:45	HBO	SINATRA: ALL OR NOTHING AT ALL PT. 1
3:15	MAX	GET SHORTY
3:45	HBO	SINATRA: ALL OR NOTHING AT ALL PT. 2
5:00	MAX	STRIKE BACK
5:50	MAX	THE INTERPRETER
6:00	HBO	KILL THE MESSENGER
8:00	HBO	SHOW ME A HERO: PARTS 5 & 6
	MAX	47 RONIN
10:00	MAX	LUCY
10:10	HBO	TIG NOTARO: BOYISH GIRL INTERRUPTED
11:10	HBO	LAST WEEK/WITH JOHN OLIVER
11:30	MAX	CO-ED CONFIDENTIAL 3...
11:45	HBO	SHOW ME A HERO: PARTS 5 & 6
1:00A	MAX	MAPS TO THE STARS
1:55	HBO	HARD KNOCKS: TRAINING CAMP WITH THE HOUSTON TEXANS
2:55	HBO	LAST WEEK/WITH JOHN OLIVER
	MAX	FEMME FATALES
3:25	MAX	FEMME FATALES
3:30	HBO	EXIT TO EDEN
4:00	MAX	SWEENEY TODD: THE DEMON BARBER OF FLEET STREET
5:30	HBO	STATE OF PLAY: TROPHY KIDS

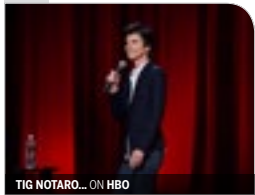
TIG NOTARO... ON HBO

HBO | CINEMAX PROGRAM SCHEDULE

AUGUST/SEPTEMBER 2015

31 MONDAY

6:00A	MAX	SUPERSTAR
6:30	HBO	DOLPHIN TALE 2
7:25	MAX	SMOKIN' ACES
8:25	HBO	MALIBU'S MOST WANTED
9:15	MAX	DIVERGENT
10:00	HBO	GOING CLEAR: SCIENTOLOGY AND THE PRISON OF BELIEF
11:40	MAX	A WALK AMONG THE TOMBSTONES
12:00P	HBO	RIDE ALONG
1:35	MAX	THE GRAND BUDAPEST HOTEL
1:45	HBO	THE MAKING OF: ENOUGH SAID
2:00	HBO	SERENITY
3:20	MAX	A GOOD YEAR
4:00	HBO	LAST WEEK TONIGHT WITH JOHN OLIVER
4:30	HBO	THE THEORY OF EVERYTHING
5:20	MAX	THE INSIDER
6:45	HBO	ABOUT FACE: SUPERMODELS THEN AND NOW
8:00	HBO	REAL SPORTS WITH BRYANT GUMBEL
	MAX	STRIKE BACK
9:00	HBO	GONE GIRL
	MAX	ANNABELLE
10:40	MAX	THE PURGE: ANARCHY
11:30	HBO	HARD KNOCKS: TRAINING CAMP WITH THE HOUSTON TEXANS
12:25A	MAX	STRIKE BACK
12:30	HBO	SHOW ME A HERO: PARTS 5 & 6
1:15	MAX	FORBIDDEN SCIENCE FEATURE
2:35	HBO	THE THEORY OF EVERYTHING
2:45	MAX	NORMAL ADOLESCENT BEHAVIOR
4:20	MAX	EMPIRE
4:40	HBO	LAST WEEK TONIGHT WITH JOHN OLIVER
5:15	HBO	REAL TIME WITH BILL MAHER

GONE GIRL ON HBO

1 TUESDAY

6:00A	MAX	THE CONCORDE-AIRPORT '79
6:15	HBO	RIO 2
7:55	MAX	SWEET LIBERTY
8:00	HBO	EPIC MOVIE
9:30	HBO	THE BOOK THIEF
9:45	MAX	SPACEBALLS
11:20	MAX	SAVING SILVERMAN
11:45	HBO	X-MEN: THE LAST STAND
12:55P	MAX	JOHN GRISHAM'S THE RAINMAKER
1:30	HBO	NIGHTINGALE
2:55	HBO	DUMB AND DUMBER TO
3:10	MAX	THE JACKET
4:45	HBO	REAL TIME WITH BILL MAHER
4:55	MAX	WONDER BOYS
5:45	HBO	SHOW ME A HERO: PARTS 5 & 6
6:50	MAX	I THINK I LOVE MY WIFE
8:00	HBO	KILL THE MESSENGER
8:25	MAX	DRACULA UNTOLD
10:00	HBO	HARD KNOCKS: TRAINING CAMP WITH THE HOUSTON TEXANS
	MAX	FINAL DESTINATION 3
11:00	HBO	DUMB AND DUMBER TO
11:35	MAX	INVISIBLE CENTERFOLDS
12:55A	HBO	V FOR VENDETTA
1:00	MAX	THE LAST KING OF SCOTLAND
3:05	MAX	FEMME FATALES
3:15	HBO	A MILLION WAYS TO DIE IN THE WEST
4:30	MAX	KILLER PAD
5:15	HBO	THE MAKING OF: LONE SURVIVOR
5:30	HBO	TRANSMISSION TEST
	MAX	TRANSMISSION TEST

DRACULA UNTOLD ON CINEMAX

2 WEDNESDAY

7:00A	HBO	ALEX & EMMA
	MAX	TIO PAPI
8:30	MAX	THE WHOLE TEN YARDS
8:45	HBO	DAWN OF THE PLANET OF THE APES
10:10	MAX	LOST IN TRANSLATION
11:00	HBO	HARRY POTTER AND THE GOBLET OF FIRE
11:55	MAX	WILD WILD WEST
1:45P	HBO	BAGGAGE CLAIM
	MAX	ALPHA DOG
3:30	HBO	TRANSCENDENCE
3:50	MAX	NON-STOP
5:30	HBO	HARD KNOCKS: TRAINING CAMP WITH THE HOUSTON TEXANS
5:40	MAX	THE RUINS
6:30	HBO	DAWN OF THE PLANET OF THE APES
7:15	MAX	THE INVASION
8:45	HBO	SHOW ME A HERO: PARTS 5 & 6
9:00	MAX	STRIKE BACK
10:00	MAX	ALPHA DOG
11:00	HBO	HARD KNOCKS: TRAINING CAMP WITH THE HOUSTON TEXANS
12:00A	HBO	REAL TIME WITH BILL MAHER
	MAX	STRIKE BACK
12:50	MAX	THE FAST AND THE FURIOUS: TOKYO DRIFT
1:00	HBO	LAST WEEK TONIGHT WITH JOHN OLIVER
1:35	HBO	THE DEPARTED
2:35	MAX	CO-ED CONFIDENTIAL 3: SPRING BREAK FEATURE
4:10	HBO	BROKEN FLOWERS
4:35	MAX	INTO THE BLUE 2: THE REEF

DAWN OF THE PLANET OF THE APES ON HBO

3 THURSDAY

6:00A	HBO	DOLPHIN TALE
6:10	MAX	THE AVENGERS
7:45	MAX	OTHER PEOPLE'S MONEY
8:00	HBO	THE PRODUCERS: THE MOVIE MUSICAL
9:30	MAX	CALVARY
10:15	HBO	BELLE
11:15	MAX	MRS. DOUBTFIRE
12:00P	HBO	BLADES OF GLORY
1:25	MAX	YOUNG FRANKENSTEIN
1:45	HBO	HARD KNOCKS: TRAINING CAMP WITH THE HOUSTON TEXANS
2:45	HBO	X-MEN
3:10	MAX	DOUBLE JEOPARDY
4:30	HBO	LAST WEEK/WITH JOHN OLIVER
5:00	HBO	SHALLOW HAL
	MAX	OUIJA
6:35	MAX	THE UNINVITED
7:00	HBO	THE DEVIL WEARS PRADA
8:05	MAX	MISSION TO MARS
9:00	HBO	TAMMY
10:00	MAX	300: RISE OF AN EMPIRE
10:45	HBO	HBO FIRST LOOK: EVEREST
11:00	HBO	SEX ON//
11:30	HBO	CATHOUSE: FRISKY BUSINESS
11:45	MAX	A WIFE'S SECRET
12:00A	HBO	TIG NOTARO: BOYISH GIRL INTERRUPTED
1:00	HBO	NEIGHBORS
1:10	MAX	SUMMER OF SAM
2:40	HBO	THE COUNSELOR
3:35	MAX	LIFE ON TOP
4:10	MAX	THE CORRUPTOR
4:40	HBO	HARD KNOCKS: TRAINING CAMP WITH THE HOUSTON TEXANS
5:40	HBO	HBO FIRST LOOK: EVEREST

TAMMY ON HBO

4 FRIDAY

6:00A	HBO	FOR YOUR CONSIDERATION
6:05	MAX	ROCKET SCIENCE
7:30	HBO	BEST IN SHOW
7:50	MAX	DEUCE BIGALOW: MALE GIGOLO
9:00	HBO	DUMB AND DUMBER TO
9:20	MAX	WISH I WAS HERE
11:00	HBO	A.I. ARTIFICIAL INTELLIGENCE
11:10	MAX	KISSING JESSICA STEIN
12:50P	MAX	EVOLUTION
1:30	HBO	BESSIE
2:35	MAX	THE LAST KING OF SCOTLAND
3:30	HBO	NIGHT AT THE MUSEUM
4:40	MAX	16 BLOCKS
5:30	HBO	THE HOBBIT: THE BATTLE OF THE FIVE ARMIES
6:25	MAX	FINAL DESTINATION 3
8:00	HBO	DUMB AND DUMBER TO
	MAX	STRIKE BACK
8:50	MAX	STRIKE BACK
9:40	MAX	STRIKE BACK
10:00	HBO	REAL TIME WITH BILL MAHER
10:30	MAX	STRIKE BACK
11:00	HBO	REAL TIME WITH BILL MAHER
11:20	MAX	STRIKE BACK
12:00A	HBO	HARD KNOCKS: TRAINING CAMP WITH THE HOUSTON TEXANS
12:10	MAX	THE ATOMIC HOTEL EROTICA
1:00	HBO	THE HOBBIT: THE BATTLE OF THE FIVE ARMIES
1:35	MAX	KISSING JESSICA STEIN
3:15	MAX	LINGERIE
3:30	HBO	HANNIBAL
3:45	MAX	LINGERIE
4:20	MAX	THE TASK
5:45	HBO	THE MAKING OF: EXODUS: GODS AND KINGS

FINAL DESTINATION 3 ON CINEMAX

5 SATURDAY

6:00A	HBO	SCOOBY-DOO 2: MONSTERS UNLEASHED
	MAX	MELVIN AND HOWARD
7:35	HBO	DUMB AND DUMBER TO
	MAX	ENDLESS LOVE
9:20	MAX	SWEET LIBERTY
9:30	HBO	HARD KNOCKS: TRAINING CAMP WITH THE HOUSTON TEXANS
10:30	HBO	THE THEORY OF EVERYTHING
11:10	MAX	AMERICAN SPLENDOR
12:35P	HBO	DRAFT DAY
12:55	MAX	THAT THING YOU DO!
2:30	HBO	DUMB AND DUMBER TO
2:45	MAX	LARRY CROWNE
4:25	MAX	28 DAYS
4:30	HBO	SHREK THE THIRD
6:05	HBO	THE GOOD LIE
6:10	MAX	ENEMY OF THE STATE
8:00	HBO	WILD
8:25	MAX	I THINK I LOVE MY WIFE
10:00	HBO	THE LEFTOVERS
	MAX	THE OTHER WOMAN
11:15	HBO	SHOW ME A HERO: PARTS 5 & 6
11:55	MAX	PASSIONATE INTENTIONS
1:25A	HBO	HARD KNOCKS: TRAINING CAMP WITH THE HOUSTON TEXANS
1:30	MAX	GET SHORTY
2:25	HBO	WILD
3:20	MAX	FEMME FATALES
3:50	MAX	FEMME FATALES
4:25	HBO	THE GURU
	MAX	A LITTLE SEX

WILD ON HBO

6 SUNDAY

6:00A	HBO	RIO 2
	MAX	POLICE ACADEMY 6...
7:25	MAX	SCARY MOVIE 2
7:45	HBO	X-MEN
8:50	MAX	WONDER BOYS
9:30	HBO	REAL SPORTS WITH BRYANT GUMBEL
10:30	HBO	HARD KNOCKS: TRAINING CAMP WITH THE HOUSTON TEXANS
10:45	MAX	MRS. DOUBTFIRE
11:30	HBO	EPIC MOVIE
12:55P	MAX	YOUNG FRANKENSTEIN
1:00	HBO	REAL TIME WITH BILL MAHER
2:00	HBO	O BROTHER, WHERE ART THOU?
2:45	MAX	THE GRAND BUDAPEST HOTEL
4:00	HBO	THE PRODUCERS: THE MOVIE MUSICAL
4:30	MAX	300: RISE OF AN EMPIRE
6:15	HBO	GHOST TOWN
	MAX	THE FAST AND THE FURIOUS: TOKYO DRIFT
8:00	HBO	TITANIC
	MAX	BARBERSHOP
9:45	MAX	BARBERSHOP 2: BACK IN BUSINESS
11:15	HBO	LAST WEEK/WITH JOHN OLIVER
11:35	MAX	BEAUTY SHOP
11:50	HBO	HARD KNOCKS: TRAINING CAMP WITH THE HOUSTON TEXANS
12:50A	HBO	LAST WEEK/WITH JOHN OLIVER
1:25	HBO	J. EDGAR
	MAX	STACKED RACKS FROM MARS
2:50	MAX	HOUSE ON HAUNTED HILL
3:45	HBO	DAWN OF THE DEAD
4:25	MAX	CABIN FEVER
5:30	HBO	FLIGHT OF THE CONCHORDS

TITANIC ON HBO

THIS MONTH ON HBO AND CINEMAX

123

12 YEARS A SLAVE The 2013 Oscar®-winning Best Picture about a free black man in 1841 who was kidnapped and sold into slavery. Chiwetel Ejiofor, Michael Fassbender. (AC,AL,GV,N,RP) R 2:14 MAX Aug.2,5,20

16 BLOCKS A burned-out cop gets a chance at redemption when the seemingly inconsequential job of transporting an inmate takes a shocking turn. Bruce Willis, Mos Def and David Morse star. (AC,AL,V) PG13 1:42 MAX Jul.30, Sep.4

THE 25TH HOUR The day before he has to report to prison for seven years, a Manhattan drug dealer reflects on his life and tries to reconnect with family and friends in the wake of 9/11. Edward Norton, Philip Seymour Hoffman, Barry Pepper, Rosario Dawson, Anna Paquin, Brian Cox. (AL,V) R 2:15 MAX Aug.3,17,25

28 DAYS Sandra Bullock plays a NYC writer whose drinking escapades land her in a 28-day rehabilitation clinic. Viggo Mortensen co-stars. (AC,AL,MV) PG13 1:44 MAX Jul.27, Sep.5

300: RISE OF AN EMPIRE The war for Greece spills over to the high seas in this stunning, visceral sequel to '300.' Sullivan Stapleton, Eva Green, Lena Headey. (AL,GV,N,RP,SC) R 1:43 MAX Jul.29, Sep.3,6

47 RONIN 47 samurai plot to take revenge against the evil warlord responsible for the death of their master in this lavish, action-packed retelling of the popular Japanese tale. Keanu Reeves stars. (AL,RP,V) PG13 1:59 MAX Aug.4,10,15,18,21,24,27,30

7 DAYS IN HELL Golden Globe-winner Andy Samberg (*Brooklyn Nine-Nine*) and *Game of Thrones* star Kit Harington head up the cast of this outrageous mockumentary about the longest and greatest tennis match of all time--a grueling seven-day, five-set marathon between hyper-malcontent Aaron Williams (Samberg) and dim-witted prodigy Charles Poole (Harington). TVMA :42 HBO Aug.13

A

A.I. ARTIFICIAL INTELLIGENCE Steven Spielberg's epic sci-fi film about a child robot who undertakes a Pinocchio-like journey to become a real boy. With Haley Joel Osment, Jude Law. (AC,AL,V) PG13 2:26 HBO Jul.30, Sep.4

ABOUT FACE: SUPERMODELS THEN AND NOW A dizzying bevy of iconic former supermodels look back at their careers and the changing world of fashion in this unique video portrait. (AC,AL,N) TV14 1:11 HBO Aug.31

ABOUT TIME A geeky young Brit (Domhnall Gleeson) uses time-travel to correct his past romantic blunders and woo a pretty American (Rachel McAdams) he once had a blind date with, (AC,AL,BN,MV) R 2:03 MAX Aug.15,18

ACCEPTED A college reject enlists fellow slackers to create a fake college that quickly becomes a hit—until the humorless dean of an actual nearby college gets wind of the scheme. Justin Long. (AC,AL) PG13 1:33 HBO Aug.14,29

THE ALAMO One of the most famous events in American history is recreated in this epic account of the siege of a small Texas mission in 1836. Starring Dennis Quaid, Billy Bob Thornton, Jason Patric, Patrick Wilson, Jordi Molla, Emilio Echevarria. (AL,V) PG13 2:17 MAX Aug.26

ALEX & EMMA An author with a severe case of writer's block hires a stenographer to help him finish a do-or-die manuscript in this romantic comedy. Luke Wilson and Kate Hudson star. (AC,AL,MV) PG13 1:36 HBO Jul.29, Sep.2

ALL THE PRETTY HORSES Matt Damon stars as John Grady Cole in this sprawling adaptation of Cormac McCarthy's beloved western novel. (AC,AL,V) PG13 1:57 MAX Aug.7,18

ALPHA DOG The sordid true story of a young L.A. drug dealer who kidnaps a cash-strapped junkie's little brother before taking things to a deadly new level. Ben Foster, Shawn Hatosy, Emile Hirsch. (AC,AL,BN,V) R 1:58 MAX Sep.2

AMERICAN SPLENDOR The life of underground comic-book writer Harvey Pekar is chronicled in this exceptionally droll film starring Paul Giamatti and Hope Davis. (AC,AL) R 1:41 MAX Sep.5

THE ANDROMEDA STRAIN Four scientists work frantically in a top-secret lab to eradicate a deadly space virus in this gripping 1971 thriller based Michael Crichton's book. G 2:11 MAX Aug.23

ANNA KARENINA Keira Knightley and Jude Law star in this stylized adaptation of Leo Tolstoy's classic novel about an adulterous woman in 19th-century Russia. (AC,BN,MV) R 2:10 MAX Aug.10,28

ANNABELLE The 'supremely creepy' (Hollywood Reporter) devil doll from *The Conjuring* terrorizes a young couple in this scary prequel. Annabelle Wallis, Ward Horton and Alfre Woodard star. (AC,AL,GV) R 1:39 MAX Aug.4,8,13,16,22,27,31

AS ABOVE/SO BELOW The catacombs of Paris are the setting for this claustrophobic exercise in "found footage" terror about an archaeology student and her team whose search for the legendary Philosopher's Stone takes them deep within the landmark tunnels. Starring Perdita Weeks, Ben Feldman and Edwin Hodge. (AL,V) R 1:33 MAX Aug.6,17,26

ATL A street-smart Atlanta youth and his friends face tough decisions and disillusionment as they come of age in this "emotionally charged" (San Francisco Chronicle) drama. Tip Harris, Lauren London, Antwan Andre Patton, with Mykelti Williamson and Keith David. (AC,AL,V) PG13 1:47 MAX Sep.2

THE ATOMIC HOTEL EROTICA Three couples win an all-expenses-paid weekend at a mysterious hotel where things take an erotic—and dangerous—turn. (AC,AL,N,SC) TVMA 1:22 MAX Sep.4

ATONEMENT A lie tragically changes the lives of three people in this searing adaptation of Ian McEwan's 2001 bestseller. James McAvoy and Keira Knightley star. (AC,AL,BN,V) R 2:03 HBO Jul.27

AUSTIN POWERS: INTERNATIONAL MAN OF MYSTERY "Oh Yeah, Baby!" The world's greatest super-spy is out to prevent the ultimate plot at world domination courtesy of his devious nemesis in this outrageous 1997 comedy. Mike Myers stars. (AC,AL,BN,V) PG13 1:30 HBO Aug.3,24

THE AVENGERS Savile Row-suited Steed and sexy Peel take on a weather-controlling villain in this snappy adaptation of the British TV show. Ralph Fiennes, Uma Thurman, Sean Connery. (AC,AL,BN,V) PG13 1:29 MAX Sep.3

B

BACK ON BOARD: GREG LOUGANIS The public triumphs and private struggles of four-time Olympic gold-medalist diver and LGBT trailblazer Greg Louganis are chronicled in this intimate documentary. From a difficult childhood through his Olympic conquests to a transformative post-Olympic life, the film outlines the discrimination and other obstacles he has faced throughout his remarkable journey. TVPG 1:27 HBO Aug.4,7,9,12,13,15,21

BAD LIEUTENANT An incredible performance by Harvey Keitel powers this controversial drama of a New York City cop on a fast track to Hell. Director Abel Ferrara paints a gritty, shocking portrait of a man engaged in every kind of sin—but who grabs at one final, desperate chance for redemption. (AC,AL,GV,N,SC) NC17 1:31 MAX Jul.27,30

BAD WORDS Jason Bateman is a venomous, 40-year-old proofreader who begins entering spelling bees thanks to a loophole in the rules. (AC,AL,BN) R 1:29 MAX Aug.3,9,12,15,18,23,25,29

BAGGAGE CLAIM A perennially-single, 30-year-old flight attendant (Paula Patton) decides to stop flying solo and gives herself 30 days to get a ring on her finger after her younger sister announces her engagement. (AC,AL) PG13 1:37 HBO Sep.2

BALLERS The sun-soaked world of a group of past and present football players in and around Miami, FL is the setting for this half-hour HBO comedy series. Dwayne 'The Rock' Johnson stars as a retired superstar who is trying to find a foothold as a financial manager to current players as they navigate life off the field.
06: Everything Is Everything
(AC,AL,N) TVMA-:27
HBO Jul.27,28,29,30,31, Aug.1;
07: Ends
(AC,AL,N) TVMA-:26
HBO Aug.2,3,4,5,6,7,8;
08: Gaslighting
(AC,AL,N) TVMA-:28
HBO Aug.9,10,11,12,13,14,15;
09: Head-On
(AC,AL) TVMA-:29
HBO Aug.16,17,18,19,20,21,22;
10: Flamingos
(AC,AL,N) TVMA-:31
HBO Aug.23,24,25,26,27,28,29;

BANDIDAS Sexy outlaws Penelope Cruz and Salma Hayek go on a rampage in the name of justice in this female-buddy western. (AC,BN,V) PG13 1:32 HBO Aug.30

BARBERSHOP Ice Cube stars as a would-be entrepreneur who inherits his family's Chicaco barbershop and sells it to a loan shark, but tries to get it back after realizing how important it is to the community. (AC,AL,V) PG13 1:42 MAX Sep.6

BARBERSHOP 2: BACK IN BUSINESS Neighborhood barbershop proprietor Ice Cube finds his friendly mom-and-pop business threatened by a greedy developer who opens a flashy, upscale salon right across the street! (AC,AL,V) PG13 1:46 MAX Sep.6

BEAUTY SHOP Queen Latifah is a sassy hair stylist who quits her job at a posh salon in Atlanta and opens up a shop of her own to compete with her egotistical ex-boss. (AC,AL,V) PG13 1:45 MAX Sep.6

BECAUSE I SAID SO A mother desperately seeks a suitor for her sweet, but perpetually single youngest daughter in this romantic comedy. Diane Keaton, Mandy Moore. (AC,AL,BN) PG13 1:41 HBO Aug.3,11,14

BEDAZZLED The devil offers a hapless computer geek seven wishes in exchange for his soul in this remake of the 1967 classic. Brendan Fraser, Elizabeth Hurley. (AC,AL,MV) PG13 1:33 HBO Aug.26

BELLE Raised free by an aristocratic family, a young bi-racial woman plays a role in the abolition of slavery in 18th-century Britain in this period drama. Gugu Mbatha-Raw stars as Dido Elizabeth Belle, an admiral's illegitimate daughter who encounters race, gender and class issues despite her rich lineage--and who comes to influence her uncle's position in a pivotal court case. (MV) PG 1:44 HBO Jul.29, Sep.3

BESSIE Queen Latifah stars as legendary blues singer Bessie Smith in this vivid portrait of a tenacious spirit who, despite her own demons, went on to become one of the most successful and influential musical artists of the 20th century. Michael Kenneth Williams, Khandi Alexander, Mo'Nique, Mike Epps, Tika Sumpter, Tory Kittles, Oliver Platt, Bryan Greenberg and Charles S. Dutton co-star. (AC,AL,N,V) TVMA 1:52 HBO Sep.4

BEST IN SHOW The "barkingly funny" (Variety) sendup of the dog-owner-eat-dog-owner world of canine pageants. Michael Hitchcock, Parker Posey, Eugene Levy. (AC,AL) PG13 1:30 HBO Jul.30, Sep.4

THE BEST LITTLE WHOREHOUSE IN TEXAS It's fun all the way when good-ol'- boy sheriff Burt Reynolds tries to save Dolly Parton's Texas bordello in this musical romp. (AL,N) R 1:54 MAX Aug.26

THE BEST MAN HOLIDAY Rivalries, romances and secrets are revealed when college friends gather for a joyful holiday reunion in this comedy sequel. (AC,AL,N,V) R 2:03 HBO Aug.8

THE BEST OF KATIE MORGAN Adult-film favorite and HBO sexpert Katie Morgan looks back (in the buff, of course) at some of her most memorable moments. (AC,AL,N,SC) TVMA :26 HBO Aug.20

BEYOND THE VALLEY OF THE DOLLS This sensationalistic Russ Meyer sexploitation flick earned an "X" rating back in 1970. It's been re-rated NC17, so now you can enjoy it in all its glory! It's the story of an all-girl rock group that comes to L.A. to make it big, and gets caught up in all the excesses of life in the fast lane. (AC,AL,N,SC,V) NC17 1:49 MAX Jul.27

THE BIG BOUNCE Owen Wilson stars in this spirited adaptation of Elmore Leonard's novel about a trouble-prone surfer dude who attracts the attention of a thrill-seeking vixen with a devious plan. (AC,AL,BN,V) PG13 1:28 HBO Jul.30

BIG MOMMA'S HOUSE Undercover FBI agent Martin Lawrence does some 'heavy' duty when he poses as a 300-pound grandmother in an effort to catch a criminal. Nia Long, Paul Giamatti, Terrence Howard. (AC,AL,MV) PG13 1:39 MAX Aug.2

BIKINI SUPERHEROES Sexy reporters moonlight as superheroes Bikini Avenger and Thong Girl to curtail the devious plans of the evil Jade Empress. (AC,AL,N,SC) TVMA 1:22 MAX Aug.1,16

BIRDMAN: OR (THE UNEXPECTED VIRTUE OF IGNORANCE) Winner of four 2014 Oscars®—including Best Picture—this captivating and original film tells the story of a has-been action-film star as he prepares for a stage show that could resurrect his career... or ruin it. Michael Keaton, Zach Galifianakis, Edward Norton, Andrea Riseborough, Amy Ryan, Emma Stone, Naomi Watts. (AC,BN,GL,MV) R 1:59 HBO Aug.1,2,6,9,11,19

BLACK NATIVITY Langston Hughes' beloved musical is brought to the big screen in this uplifting holiday film. Forest Whitaker, Angela Bassett, Tyrese Gibson. (MV) PG 1:33 HBO Aug.28

BLADE Wesley Snipes is human-vampire hybrid whose war on bloodsuckers pits him against a rogue vampire's apocalyptic plan. (AC,AL,GV) R 2:00 MAX Aug.5,11

BLADES OF GLORY Rival figure skaters Will Ferrell and Jon Heder are forced to team up in order to get back into competition in this

THIS MONTH ON HBO AND CINEMAX

raucous comedy. (AC,AL,MV) PG13 1:33 HBO Sep.3 MAX Aug.4,8,13,16

BLENDED Adam Sandler and Drew Barrymore (*The Wedding Singer, 50 First Dates*) reunite in this charming romantic comedy that finds them playing single parents sharing a suite together with their respective families at a South African resort. (AL,MV) PG13 1:57 MAX Aug.2,8,16,19,25,28

BLESS THE CHILD Kim Basinger tries to save a little girl who stands at the center of a battle between good and evil in this supernatural thriller. Jimmy Smits. (AC,AL,V) R 1:48 MAX Aug.14

BLUE COLLAR COMEDY TOUR Its redneck laughs from start to finish in this film that captures Jeff Foxworthy, Bill Engvall, Ron White and Larry the Cable Guy on their blockbuster stand-up tour. (AC,AL) PG13 1:46 HBO Aug.21,30

THE BOOK OF LIFE Visually striking animated fable centering on a bullfighter and a soldier who embark on an epic quest to win the hand of a free-spirited young woman. (AC) PG 1:36 HBO Aug.1,6,11

THE BOOK THIEF A little girl in Nazi Germany learns to survive the horrors she experiences through reading in this adaptation of the acclaimed novel. Geoffrey Rush, Emily Watson, Sophie Nelisse. (V) PG13 2:11 HBO Jul.27, Sep.1

THE BORDER A guard on the U.S./Mexican border tries desperately to come to grips with the pressures of his life. Jack Nicholson, Valerie Perrine, Harvey Keitel. (AL,N,V) R 1:48 MAX Jul.27

BORN KILLERS Taught to kill for fun and profit by their psycho dad, two brothers' lives become complicated when they learn that their father has another family—which includes a half-sister who may be as dangerous as they are. (AC,AL,N,V) R 1:27 MAX Aug.7,26

THE BOXER A former IRA member returns to his Irish hometown after 14 years in prison with hopes of escaping the past and restarting his boxing career. Daniel Day-Lewis, Emily Watson. (AC,AL,V) R 1:53 HBO Aug.15

THE BREAK-UP Vince Vaughn and Jennifer Aniston play an out-of-love couple whose shared apartment becomes the battlefield in their two-person war. (AC,AL) PG13 1:46 HBO Aug.5,25

BRING IT ON Kirsten Dunst shakes her pompoms as the new captain of a high school cheerleading team leading her squad to a national championship, only to discover that her predecessor stole their routines from a rival school. (AC,AL,MV) PG13 1:39 MAX Jul.30

THE BRINK A world crisis plays out like a chess game through the perspective of three disparate and desperate men in this HBO comedy series. With the threat of a coup in Pakistan after a rogue general seizes control of the country and its nuclear arsenal, the fate of the world is left on the shoulders of three unlikely American heroes. Tim Robbins, Jack Black and Pablo Schreiber star.
06: Tweet Tweet Tweet
(AC,AL,MV) TVMA-:24
HBO Jul.27,28,29,30,31;
07: Sticky Wicket
TVMA-:27
HBO Aug.2,3,4,5,6,7;
08: Who's Grover Cleveland?
TVMA-:26
HBO Aug.9,10,11,12,13,14;
09: Just a Little Crazy Talk
TVMA-:23
HBO Aug.16,17,18,19,20,21;
10: There Will Be Consequences
TVMA-:28
HBO Aug.23,24,25,26,27,28;

BROKEN ARROW Renegade Air Force pilot John Travolta steals two nuclear warheads while his former best friend and a park ranger try to stop him. Christian Slater, Samantha Mathis. (AL,GV) R 1:48 HBO Aug.13,25

BROKEN FLOWERS Bill Murray stars in this offbeat film about a subdued, middle-aged man who is prompted to undertake a journey to find out which of his former lovers sent him an anonymous letter telling him that he has an 18-year-old son. (AC,AL,N) R 1:46 HBO Sep.2

BULL DURHAM A hot rookie pitcher and a veteran catcher of a minor league team fall for a baseball groupie in this romantic sports classic. Kevin Costner, Susan Sarandon, Tim Robbins. (AC,AL,N,V) R 1:48 MAX Aug.3,15

C

CABIN FEVER An idyllic vacation to the mountains takes a horrifying turn for five college youths who come into contact with a fast-acting flesh-eating disease. Starring Rider Strong, Jordan Ladd, James DeBello, Cerina Vincent, Joey Kern and Arie Verveen with Guiseppe Andrews. (AC,AL,GV,N,SC) R 1:32 MAX Sep.6

CALVARY Brendan Gleeson delivers a towering performance in this "immensely powerful" (Hollywood Reporter) film about a priest in a small Irish village who hears a particularly disturbing confession—one in which an unseen parishioner vows to murder the priest in a week. (AC,AL,V) R 1:40 MAX Sep.3

CASTING BY Hollywood history is seen through the eyes of filmmaking's unsung hero—the casting director and its pioneers: Marion Dougherty and Lynn Stalmaster. (AC,AL,BN) TV14 1:28 HBO Jul.27

CATACOMBS The vast catacombs of Paris become the hunting grounds of a maniac in this claustrophobic exercise in terror. Starring Shannyn Sossamon and Alecia Moore (singer Pink). (AC,AL,V) R 1:32 MAX Jul.27,30

CATCH A FIRE The true story of an innocent man accused of a terrorist crime during South Africa's apartheid rule is told in this gripping drama. Tim Robbins, Derek Luke and Bonnie Henna star. (AC,AL,V) PG13 1:41 HBO Aug.23

CATHOUSE: COME TO THE PARTY! A sizzling Valentine's Day look inside the bustling, bust-filled Moonlite Bunny Ranch in Nevada. (AC,AL,N,SC) TVMA :25 HBO Aug.27

CATHOUSE: FRISKY BUSINESS Working girls at Nevada's Moonlite BunnyRanch share some tips & tricks to making big bucks in this *Cathouse* special. (AC,AL,N,SC) TVMA :27 HBO Sep.3

CATWOMAN A cosmetics company employee murdered for her knowledge of the firm's flaws returns to life as a vengeful vixen with feline powers. Halle Berry stars. (AC,V) PG13 1:44 HBO Aug.6

THE CELL 2 A serial killer's first victim awakens from her coma with psychic abilities that enable her to enter the maniac's twisted mind. Tessie Santiago, Chris Bruno, Frank Whaley and Bart Johnson star in this harrowing sequel. (AC,AL,GV,N) R 1:33 HBO Aug.11

CENTER STAGE Young dancers experience competition, stress and problems at a New York City ballet school. With Amanda Schull, Zoe Saldana, Peter Gallagher. (AC,AL) PG13 1:56 MAX Jul.29

CHARLIE'S ANGELS The sensational update starring Cameron Diaz, Drew Barrymore and Lucy Liu as a trio of sexy, butt-kicking crime fighters. Bill Murray co-stars. (AC,AL,V) PG13 1:38 HBO Aug.8,18,21,27

CHEMISTRY A hard-boiled female cop and an Ivy League lawyer engaged to his boss' daughter couldn't be bigger opposites. But that's where the attraction begins in this red-hot MAX After Dark series.
10: Lust in Translation
(AC,AL,N,SC,V) TVMA-:28
MAX Aug.4;
11: Intimacy
(AC,AL,N,SC,V) TVMA-:24
MAX Aug.4;

CITIZENFOUR This documentary is a real-life thriller, unfolding minute by minute, giving audiences unprecedented access to filmmaker Laura Poitras and journalist Glenn Greenwald's encounters with Edward Snowden in Hong Kong, as he hands over classified documents providing evidence of mass indiscriminate and illegal invasions of privacy by the National Security Agency (NSA). (AC,AL) R 1:54 HBO Aug.6

A CIVIL ACTION John Travolta stars as a Boston personal-injury lawyer who takes on a risky case involving major corporations whose alleged toxic pollution of a small town's water supply is responsible for a large number of leukemia deaths. (AC,AL) PG13 1:55 MAX Aug.10

CLOSED CIRCUIT Lawyers defending a terrorist uncover a web of cover-ups and lies after gaining knowledge of the government's classified evidence. Eric Bana and Rebecca Hall star. (AC,AL,V) R 1:36 MAX Jul.27

CO-ED CONFIDENTIAL Erotic series set at a college.
01: *Fact vs.* Fiction
(AC,AL,N,SC) TVMA-:30
MAX Aug.12;
02: Spring Breakup
(AC,AL,N,SC) TVMA-:30
MAX Aug.12;
08: *Educating Larry*
(AC,AL,N,SC) TVMA-:31
MAX Jul.27;
09: Splitsville
(AC,AL,N,SC) TVMA-:32
MAX Jul.27;
Feature 01: Girls Gone Topless
(AC,AL,N,SC) TVMA-1:27
MAX Aug.30;
Spring Break Feature 04: *Bar Wars*
(AC,AL,N,SC) TVMA-1:56
MAX Sep.2;

COFFEE TOWN A website manager who works out of a local coffee house hatches a screwball plot with his two pals to stop the joint from being turned into a lounge. Glenn Howerton, Steve Little, Ben Schwartz. (AC,AL,MV) TV14 1:27 HBO Aug.10

THE CONCORDE-AIRPORT '79 The fourth *Airport* movie is an explosive (and often campy) adventure of international intrigue set aboard a Moscow-bound jetliner. (AL,MV) PG 1:53 MAX Sep.1

THE CONSTANT GARDENER A British diplomat begins digging for clues into the mysterious murder of the wife he barely knew in this thriller based on the novel by John le Carre. Ralph Fiennes, Rachel Weisz. (AC,AL,N,V) R 2:09 MAX Aug.13,16,21

CONTACT Robert Zemeckis' provocative sci-fi drama with Jodie Foster as a scientist who makes extraterrestrial contact. Matthew McConaughey. (AL,MV) PG 2:30 HBO Aug.6,9

A COOL, DRY PLACE A young lawyer on his way up the corporate ladder faces a difficult dilemma when his ex-wife suddenly reappears. Vince Vaughn, Monica Potter, Joey Lauren Adams. (AC,AL) PG13 1:39 MAX Aug.7,22,25

THE CORRUPTOR Chow Yun-Fat and Mark Wahlberg star as unlikely cop partners dealing with corruption, deception and violence in the powder-keg that is New York City's Chinatown. (AC,AL,GV,N) R 1:50 MAX Sep.3

THE COUNSELOR A slick lawyer (Michael Fassbender) who wants to get into the drug trade for some easy money soon finds himself caught in a nightmare of violence and treachery. (AC,GL,GV,SC) R 1:57 HBO Jul.28, Sep.3

CROSSFIRE HURRICANE The Rolling Stones celebrate their 50th anniversary in this bold and uncensored look back at their journey from London club gigs to global fame. (AC,AL,N,V) TVMA 1:51 HBO Aug.24

CRUISING Al Pacino stars in this controversial thriller as a cop who goes undercover in New York City's late-night S&M underworld to ferret out a vicious killer preying on gay men. With Paul Sorvino and Karen Allen. (AC,AL,SC,V) R 1:42 MAX Aug.2,27

THE CURE Two best friends run off together to find a treatment for AIDS in this drama. Starring Joseph Mazzello, Brad Renfro, Bruce Davison and Annabella Sciorra. (AC,AL) PG13 1:39 MAX Aug.6

THE CURSE OF THE JADE SCORPION Woody Allen directed and stars in this witty comedy about a hapless insurance investigator who finds trouble thanks to a devious hypnotist. Dan Aykroyd, Helen Hunt and Charlize Theron co-star. (AC) PG13 1:42 MAX Aug.3

D

DALLAS BUYERS CLUB Matthew McConaughey delivers an Oscar®-winning performance as a Texas redneck who becomes an unlikely hero to AIDS patients in the 1980s. Jennifer Garner, Jared Leto. (AC,AL,BN,V) R 1:57 MAX Aug.11,15,20,25

DANCE OF THE DEAD In the worst prom night since *Carrie*, revelers at a Georgia high-school find themselves up against an army of the living dead in this horror-comedy. It's up to the class geeks to stop the zombies before it's too late. (AC,AL,GV) R 1:27 MAX Aug.10,24

DARK FLOORS A mental hospital turns into an unescapable house of horrors for a man and his autistic daughter in this chilling film. Joined by four others in the nightmarish place, the group desperately searches for a way out while being tormented by ghosts, demons and other supernatural terrors. Starring Skye Bennett, Noah Huntley, Dominique McElligott, Ronald Pickup, William Hope and Leon Herbert. (AL,V) R 1:25 MAX Aug.3,8

DAWN OF THE DEAD A zombie apocalypse leaves a small, disparate pack of survivors holed up in a shopping mall in this bloody remake of the 1979 cult classic. Sarah Polley, Ving Rhames, Jake Weber and Mekhi Phifer star. (AC,AL,GV,N) R 1:40 HBO Sep.6

DAWN OF THE PLANET OF THE APES The time of the ape has come...while man struggles to survive in this riveting sequel the New York Times described as "technically impressive and viscerally exciting." Andy Serkis, Jason Clarke, Gary Oldman, Keri Russell, Toby Kebbell and Kodi Smit-McPhee star. (AC,AL,V) PG13 2:10 HBO Sep.2

DE-LOVELY Legendary composer Cole Porter looks back on his life and career--envisioned as a lavish Broadway musical--and his complicated relationship with his wife in this stylish biopic. (AC) PG13 2:05 MAX Aug.5

DEATH SENTENCE Revenge sends a family man down a dangerous path in this stylish, "intensely gripping" (Variety) action-thriller. Kevin Bacon stars. (AC,AL,GV) R 1:46 MAX Aug.7,15

THIS MONTH ON HBO AND CINEMAX

DECK THE HALLS Christmas cheer in a quaint New England town takes a shot in the grill when an anal retentive optometrist clashes with his obnoxious new neighbor during the holidays. Danny DeVito, Matthew Broderick. (MV) PG 1:33 MAX Aug.25

THE DEEP END A woman disposes of a dead man whom she mistakenly believes has been murdered by her son. Tilda Swinton. (AC,AL,N,V) R 1:41 MAX Aug.1,10

THE DEPARTED Martin Scorsese's gripping 2006 Best Picture Oscar®-winner that follows cops and mobsters on the mean streets of Boston. Leonardo DiCaprio, Matt Damon, Jack Nicholson and Mark Wahlberg star. (AC,GL,GV) R 2:31 HBO Sep.2

DESK SET This 1957 romantic comedy is a charming showcase for the legendary Hollywood screen team of Spencer Tracy and Katharine Hepburn. TVG 1:44 MAX Aug.1

DEUCE BIGALOW: MALE GIGOLO A sad-sack fish-tank cleaner decides to give the world's oldest profession a try and become a gigolo to earn some quick cash. Rob Schneider stars. (AC,AL,MV,N) R 1:28 MAX Sep.4

THE DEVIL WEARS PRADA Meryl Streep and Anne Hathaway star in this hit film about a college graduate who goes to work for the boss from hell at a fashion magazine. (AC,MV) PG13 1:49 HBO Sep.3

DISTURBIA Voyeurism lands a troubled teen in the sights of a possible serial killer in this "clever" (Variety) update of Alfred Hitchcock's 1954 classic *Rear Window*. Shia LaBeouf, David Morse. (AC,MV) PG13 1:45 MAX Aug.3,9,15,20,26,29

DIVERGENT Shailene Woodley stars as a unique teen who poses a threat to the conformist society in which she lives in this first adaptation of the best-selling book trilogy. Theo James co-stars. (AC,AL,V) PG13 2:20 MAX Aug.14,15,19,23,27,31

DOLPHIN TALE An injured dolphin makes a huge splash in the hearts of a young boy and the team that nurses it back to health in this inspiring true story. Harry Connick Jr., Ashley Judd. (MV) PG 1:53 HBO Jul.31, Sep.3

DOLPHIN TALE 2 Winter the dolphin is back along with her human friends at an aquarium in this 'emotional and sweet' (Roger Ebert.com) sequel. Harry Connick Jr. stars. (MV) PG 1:47 HBO Aug.1,31

DOM HEMINGWAY A gangster seeks recompense—and gets more than he bargained for—after taking the fall for his boss and serving 12 years in jail. Jude Law stars as the reckless mobster who is handed a fortune in cash--only to get swindled by his boss' sexy moll. (AC,GL,N,V) R 1:33 HBO Aug.1

DOMINION: PREQUEL TO THE EXORCIST Paul Schrader's chilling and introspective version of the *Exorcist* prequel depicts Fr. Merrin's first horrifying battle against demonic possession. Stellan Skarsgard stars. (AC,V) R 1:56 MAX Aug.1

DOUBLE JEOPARDY Framed for the slaying of her husband and sent to prison, a young woman gets out on parole with one thing on her mind: revenge. Twists and turns abound in this suspenseful tale starring Tommy Lee Jones is the by-the-book parole officer out to stop Ashley Judd before she commits murder for real. Bruce Greenwood and Annabeth Gish co-star. (AC,AL,BN,V) R 1:45 MAX Sep.3

DRACULA UNTOLD The evil origins of Bram Stoker's legendary vampire are revealed in this horror tale. Luke Evans, Dominic Cooper, Sarah Sadon and Charles Dance star. (AC,V) PG13 1:32 MAX Aug.28,29, Sep.1

DRAFT DAY Kevin Costner shines as an NFL GM facing pressure from all sides as he prepares to make the first pick in the draft. Jennifer Garner, Denis Leary, Frank Langella. (AC,AL) PG13 1:50 HBO Jul.31, Sep.5

DREAMCATCHER Four old friends experience otherworldly horrors during a hunting trip in the woods in this shocker based on Stephen King's novel. Thomas Jane, Morgan Freeman, Tom Sizemore. (AC,AL,GV) R 2:14 MAX Aug.11

DREAMGIRLS The hit Broadway musical comes to the screen in this amazing film about the rise of a 1960s female supergroup and the price that they pay along the way. Jamie Foxx, Beyonce Knowles, Eddie Murphy. (AL) PG13 2:10 MAX Aug.20,29

THE DROP Brooklyn bartender Tom Hardy gets caught up in the dangerous underworld dealings of his bar-owner uncle and the Chechen gangsters who control the joint. Noomi Rapace, James Gandolfini, Matthias Schoenaerts and John Ortiz co-star. (AL,GV) R 1:47 HBO Jul.29, Aug.4,7,20

DUMB AND DUMBER TO Lloyd and Harry, the biggest numbskulls in movie history, go on a misguided quest to find a kidney donor for Harry in this sequel from the Farrelly brothers. Jim Carrey and Jeff Daniels return as the dimwitted duo who irritate, enrage or just plain gross out all who cross their path as they seek out Harry's long-lost daughter to be the donor. (AC,AL,MV) PG13 1:49 HBO Aug.22,23,27,30, Sep.1,4,5

DUNSTON CHECKS IN A clever orangutan steals jewels, scenes and hearts as the sidekick to an ace crook in this comedy. With Jason Alexander, Rupert Everett. (AL,MV) PG 1:28 HBO Jul.28

E

EDGE OF TOMORROW Imagine *Groundhog Day* meets *Aliens* and you'll get this action-packed thrill-ride starring Tom Cruise. Sent to the front line in a war against alien invaders known as Mimics, Cruise is killed—only to relive the same morning over and over again. With Emily Blunt. (AC,AL,BN,V) PG13 1:53 HBO Aug.2,7,18,24

THE EDUCATION OF MOHAMMAD HUSSEIN An inside look at the children in America's largest Muslim community in a post-9/11 world. (AL) TV14 :38 HBO Aug.2,20,29

THE EMPEROR'S CLUB A prep school classics professor takes a rebellious student under his wing, developing a long term relationship with the boy that will have a profound impact on both of their lives. Kevin Kline. (AC) PG13 1:49 MAX Aug.5

EMPIRE An ambitious South Bronx heroin dealer gets hung up trying to take his business to the next level in this gripping crime thriller. John Leguizamo, Peter Sarsgaard, Denise Richards. (AC,AL,N,V) R 1:39 MAX Aug.31

ENDER'S GAME From the epic novel comes this adventure about a young military cadet who may be humanity's only hope against an alien invasion. Harrison Ford, Asa Butterfield. (MV) PG13 1:54 HBO Jul.29

ENDLESS LOVE The beautiful daughter of a wealthy doctor falls madly in love with the hunky son of a mechanic from the wrong side of the tracks. (AC,AL,BN,MV) PG13 1:45 HBO Jul.28 MAX Sep.5

ENEMY OF THE STATE A lawyer goes on the run after he is given a video tying a National Security Agency official to a murder, and meets up with a mysterious surveillance expert who helps him turn the tables on corrupt NSA agents. (AC,AL,V) R 2:12 MAX Sep.2,5

ENOUGH SAID Massage therapist Julia Louis-Dreyfus begins a promising relationship with James Gandolfini, unaware of his connection to a client. (AC,AL) PG13 1:33 HBO Aug.17,28

EPIC MOVIE Four twenty-something orphans endure a hilarious series of adventures through popular films in this spoof. (AC,AL,MV) PG13 1:25 HBO Jul.30, Sep.1,6

ERAGON In a mythical world of sword and sorcery, a farmboy discovers the egg of a dragon—and with it his destiny to resurrect an ancient and heroic line of dragon riders. Ed Speleers, Sienna Guillory, Robert Carlyle, Djimon Hounsou. (MV) PG 1:43 HBO Jul.27

ESCAPE PLAN Sylvester Stallone plots to escape from a maximum-security CIA black-site prison with help from inmate Arnold Schwarzenegger in this action flick. Also with Jim Caviezel. (AL,V) R 1:56 MAX Aug.1,4,7,12,20,25

EVE'S SECRET Passion ensues when a photographer finds a gorgeous, but mysterious muse to go along with his exotic best friend in this erotic tale. Starring Robert Evans, Charlotte Stokely, Chanel Preston, Dillion Harper and Giovanni Francesco. (AL,N,SC) TVMA 1:25 MAX Aug.9,18

EVOLUTION Alien slime mutates into a national threat, leaving a loopy group of scientists as the only hope for mankind in this comedy with David Duchovny, Orlando Jones, Seann William Scott and Julianne Moore. (AC,AL,V) PG13 1:42 MAX Jul.27,31, Sep.4

EXIT TO EDEN An S&M sex resort is the location for fun and games involving cops, crooks, a photographer and a dominatrix. Dana Delany, Paul Mercurio. (AC,AL,MV,N,SC) R 1:53 HBO Aug.30

EXTREMELY LOUD & INCREDIBLY CLOSE A young boy coping with his dad's death on 9/11 embarks on a mission to discover what a mysterious key unlocks. Starring Tom Hanks, Sandra Bullock, Thomas Horn, Viola Davis, John Goodman, Jeffrey Wright and Max von Sydow. (AC,AL) PG13 2:09 HBO Aug.1,19

EYE FOR AN EYE A grieving mother sets out to get the psycho who killed her daughter and got away with it. Sally Field, Ed Harris, Kiefer Sutherland. (AC,AL,GV,RP) R 1:41 HBO Aug.26

EYES WIDE SHUT Tom Cruise and Nicole Kidman star in late director Stanley Kubrick's final film--a dreamlike drama about a man who encounters various sexual situations during a two-day odyssey. (AL,N,SC,V) TVMA 2:39 HBO Aug.20

F

THE FACULTY High-school students race for their lives from faculty members who have been taken over by aliens in this thriller. Jordana Brewster, Clea DuVall. (AC,AL,GV,N) R 1:44 MAX Jul.30

FAR FROM HEAVEN Julianne Moore gives an Oscar®-nominated performance as a 1950s Connecticut housewife whose seemingly perfect life is shattered by a shocking secret about her husband (Dennis Quaid) and her own forbidden desires. (AC,AL,V) PG13 1:47 MAX Aug.5,9,17

THE FAST AND THE FURIOUS: TOKYO DRIFT The rides are hot and the women are hotter as the third pulse-pounding entry in this blockbuster street-racing series burns rubber in exotic Japan. Lucas Black stars. (AL,MV) PG13 1:44 MAX Sep.2,6

THE FAULT IN OUR STARS Hazel Grace Lancaster is a beautiful, intelligent 16-year-old girl...and she's dying. From the bestselling novel comes this moving film about Hazel (Shailene Woodley) as her struggle with the notion of death is compromised by her romance with a spirited fellow cancer survivor (Ansel Elgort). (AC,AL) PG13 2:06 HBO Aug.7,18,23,26

FEARDOTCOM An S & M-styled website unlocks a doorway to torturous terrors for its unwitting visitors in this dark horror film. Stephen Dorff stars. (AC,AL,V) R 1:41 HBO Aug.10,23

FEMME FATALES Strong, sexy females are caught up in intriguing mysteries in this twist-filled half-hour anthology series inspired by classic film noir.
01: Behind Locked Doors
(AC,GL,N,SC,V) TVMA-:42
MAX Aug.2;
02: Bad Medicine
(AC,GL,GV,N,SC) TVMA-:28
MAX Aug.9;
03: Something Like Murder
(AC,AL,N,SC,V) TVMA-:30
MAX Aug.23;
05: The White Flower
(AC,GL,GV,N,SC) TVMA-:27
MAX Sep.5;
06: Girls Gone Dead
(AC,AL,N,SC,V) TVMA-:30
MAX Sep.5;
22: Crazy Mary
(AC,GL,N,SC,V) TVMA-:25
MAX Aug.30;
23: One Man's Death
(AC,GL,N,SC,V) TVMA-:29
MAX Aug.30;

FIGHTING A young hustler finds fortune with his fists when he enters the knockout netherworld of street fighting. Channing Tatum, Terrence Howard star. (AC,AL,V) PG13 1:45 MAX Aug.6,22

FINAL DESTINATION 3 Death makes a bloody date with a group of unlucky teens who escape a fatal roller-coaster crash in this harrowing horror sequel. Mary Elizabeth Winstead and Ryan Merriman star. (AC,GV,N) R 1:33 MAX Jul.31, Sep.1,4

FINDING FORRESTER Sean Connery portrays a reclusive author who bonds with a talented inner-city youth. Sean Connery, Rob Brown, F. Murray Abraham. (AC,AL,MV) PG13 2:16 MAX Aug.7,18

FIREWALL Bank robbery gets a futuristic facelift in this high-tech thriller starring Harrison Ford. (V) PG13 1:45 MAX Aug.7,28

FLICKA An unruly teen takes the reins of an equally rebellious horse in this updated remake of the beloved horse drama. Starring Alison Lohman, Tim McGraw, Maria Bello and Ryan Kwanten. (MV) PG 1:35 HBO Aug.22

FLIGHT OF THE CONCHORDS Jemaine Clement and Bret McKenzie—a.k.a. Flight of the Conchords—are New Zealand's 4th Most Popular Folk Parody Duo. Now, they have moved to New York City to conquer America, one fan (literally) at a time in this musical-comedy series that finds them singing their unique tunes about life, love and the pursuit of the elusive music video.
01: Sally
(AC,AL) TV14-:28
HBO Aug.7,23;
02: Bret Gives up the Dream
(AC,AL) TV14-:28
HBO Aug.12;
09: What Goes On Tour
(AC,AL) TVMA-:25
HBO Aug.12,17;
10: New Fans
(AC,AL) TVMA-:27
HBO Sep.6;
21: Wingmen

THIS MONTH ON HBO AND CINEMAX

(AC,AL) TV14-:27
HBO Jul.27;

FOR YOUR CONSIDERATION A washed-up actress jumps into the spotlight when her performance in a dud movie garners Oscar® buzz in this ensemble satire. (AC,AL) PG13 1:26 HBO Jul.28, Sep.4

FORBIDDEN SCIENCE Passion and science collide in this futuristic erotic series that follows life at a corporation that builds clones.
10: Virus
(AC,AL,N,SC,V) TVMA-:30
MAX Aug.1;
11: Erase
(AC,AL,N,SC,V) TVMA-:30
MAX Aug.22;
12: Secrets
(AC,AL,N,SC,V) TVMA-:30
MAX Aug.29;
13: Home
(AC,AL,N,SC,V) TVMA-:30
MAX Aug.29;

FRAILTY Bill Paxton's directorial debut is a chilling horror film in which he stars as a mentally unraveled father who enlists his two sons to help him kill people he believes are demons. Matthew McConaughey. (AC,AL,V) R 1:40 MAX Jul.30

FRANTIC Harrison Ford stars as an American doctor in Paris on a desperate search for his missing wife. Co-starring Betty Buckley, Emmanuelle Seigner, John Mahoney and Gerard Klein. Directed by Roman Polanski; screenplay by Roman Polanski and Gerard Brach. (AL,BN,V) R 2:00 MAX Aug.4,17,28

G

GAME CHANGE The 2008 presidential campaign of John McCain and Sarah Palin is seen from the perspective of a beleaguered strategist. (AC,AL) TVMA 1:58 HBO Aug.26

GET ON UP Chadwick Boseman electrifies as the legendary James Brown in this exhilarating bio-pic that chronicles his rough upbringing, his rise to superstardom, and all of the larger-than-life mayhem and unforgettable music he produced along the way. (AC,AL,N,V) PG13 2:19 HBO Aug.3

GET SHORTY John Travolta stars in Elmore Leonard's darkly comic crime caper about a Miami loan shark who goes to Hollywood to collect a debt, and discovers that his particular skill set makes him ideally suited to break into the movie biz! (AC,AL,V) R 1:45 MAX Aug.21,22,27,30, Sep.5

GHOST TOWN A proctological mishap leaves uptight dentist Ricky Gervais as a medium between the living and the dead in this riotous comedy. (AC,AL) PG13 1:42 HBO Sep.6

GINGER SNAPS 2: UNLEASHED Ginger's a ghost and her sister Brigitte is the werewolf in this sequel to the hit 2000 film *Ginger Snaps*. Stuck in a hospital's psych ward, Brigitte desperately tries to control her blood-thirsty transformation—while attracting the unwanted attention of an alpha-male werewolf. Starring Emily Perkins. (GL,GV,SC) TVMA 1:34 MAX Sep.1

THE GIRL'S GUIDE TO DEPRAVITY Erotic series.
09: The Bi-Guy Rule
(AC,GL,N,SC) TVMA-:25
MAX Aug.7;
11: The Pill Rule
(AC,GL,N,SC) TVMA-:28
MAX Aug.14;
12: The Getting His Attention Rule
(AC,GL,MV,N,SC) TVMA-:25
MAX Aug.26;
25: The Breaking and Entering Rule
(AC,AL,N,SC) TVMA-:27
MAX Aug.28;

GIRL, INTERRUPTED Winona Ryder stars as a teen who is committed to an institution where she meets an eclectic batch of characters. Angelina Jolie. (AC,AL,N,V) R 2:07 HBO Aug.12

GIRLFIGHT Michelle Rodriguez stars as a troubled teenage girl who finds love and success in the male-dominated world of boxing. (AC,AL,V) R 1:51 MAX Aug.20

GODZILLA The King of the Monsters returns to battle a deadly pair of bug-like kaiju—and wreck major cities in the process—in this thrilling remake. (AC,AL,V) PG13 2:03 HBO Aug.1,4,12,16,20,28

GOING CLEAR: SCIENTOLOGY AND THE PRISON OF BELIEF Academy Award®-winning director Alex Gibney (HBO's *Taxi to the Dark Side*) turns his focus to Scientology in this documentary based on the book by Lawrence Wright. Gibney profiles eight former Scientologists shining a light on how the church cultivates true believers and looking at its origins, from the mind of L. Ron Hubbard to its rise in Hollywood and beyond. (AC,AL) TVMA 2:00 HBO Aug.7,15,31

GONE GIRL Ben Affleck is the prime suspect in his famous wife's disappearance in this twist-filled adaptation of the acclaimed bestseller. Rosamund Pike, Neil Patrick Harris and Tyler Perry co-star in this twist-filled tale that will keep you guessing to the end. (AC,AL,N,V) R 2:29 HBO Aug.31

GOOD BOY! A lonely young boy adopts a stray dog that becomes his best friend, unaware that the pup is actually an emissary from outer space that was sent to Earth to prepare for a canine invasion! (MV) PG 1:28 HBO Aug.2

THE GOOD LIE This "touching, generous-hearted movie" (Hollywood Reporter) details the harrowing plight of Sudanese War orphans who survive tragedy and face new challenges when they come to the United States. Reese Witherspoon stars as a feisty employment agency worker who comes to their aid. (AC,AL,MV) PG13 1:50 HBO Jul.29,31, Sep.5

GOOD NIGHT, AND GOOD LUCK George Clooney directed, co-wrote and co-stars in this docudrama chronicling CBS newscaster Edward R. Murrow's historic, on-air takedown of Commie-baiting Senator Joseph McCarthy in 1954. (AC) PG 1:33 HBO Aug.5,11,15,23

A GOOD YEAR Russell Crowe stars as a bond trader whose life is changed by a trip to Provence to dispose of his uncle's estate. (AC,AL) PG13 1:57 MAX Aug.31

GRACE IS GONE John Cusack is a homefront father dealing with the overseas death of his military wife in this drama. (AC,AL) PG13 1:25 HBO Aug.11,30

THE GRAND BUDAPEST HOTEL From writer-director Wes Anderson (*Moonrise Kingdom*) comes this "exquisitely calibrated, deadpan-comic miniature" (New York Magazine) chronicling the misadventures of the concierge (Ralph Fiennes) at a famous European hotel between the first and second World Wars. (AC,AL,BN,V) R 1:40 MAX Aug.2,6,15,18,21,31, Sep.6

GRAVITY Sandra Bullock is riveting as an astronaut left adrift in space in the wake of a disaster in this Oscar®-winning epic. George Clooney co-stars. (AL,MV) PG13 1:31 HBO Aug.8,26

THE GREAT BIKINI BOWLING BASH Three sexy young women try to save an old-school bowling alley from being turned into a box store by hosting a 'Bikini Bowling Bash.' Krissy Lynn, Sophia Bella, Mary Carey. (N,SC) TVMA 1:22 MAX Sep.1

GRILLED Comedy superstars Ray Romano and Kevin James team up in this well-done farce about a pair of struggling door-to-door meat salesman who get mixed up with mobsters, hit men and a shady seductress while trying to make a big sale. (AC,AL,MV) R 1:23 MAX Jul.28

GRUDGE MATCH Bitter former boxing rivals Robert De Niro and Sylvester Stallone step into the ring as senior citizens to settle a 30-year-old score. (AC,AL,V) PG13 1:53 MAX Jul.29

H

HALLOWEEN H20: 20 YEARS LATER Serial madman Michael Myers returns to hunt Jamie Lee Curtis again 20 years after his Halloween killing spree in this terrifying sequel. (AC,AL,V) R 1:26 MAX Jul.30

HANNIBAL The cinema's most notorious maniac, Hannibal 'The Cannibal' Lecter is back in this shocking follow-up to *The Silence of the Lambs*. Anthony Hopkins reprises his Oscar®-winning role as Lecter, now on the loose in Europe and the target of a manhunt by FBI agent Clarice Starling (here played by Julianne Moore)—as well as by one of his mutilated former victims. (AC,AL,GV) R 2:11 HBO Sep.4 MAX Aug.2,10,12,21,25

HARD KNOCKS: TRAINING CAMP WITH THE HOUSTON TEXANS Follow the Houston Texans through five grueling weeks of NFL training camp in this five-part series.
01
(AL) TVPG-:57
HBO Aug.11,12,13,14,15,16,17;
02
(AL) TVPG-:57
HBO Aug.18,19,20,21,22,23,24;
03
(AL) TVPG-:57
HBO Aug.25,26,27,28,29,30,31;
04
(AL) TVPG-:57
HBO Sep.1,2,3,4,5,6;

HARRY POTTER AND THE GOBLET OF FIRE The fourth installment in the Harry Potter series takes the young wizard into his most dangerous territory yet as evil Lord Voldemort—the villain who killed Harry's parents—regains his powers and plots to lure Harry to his doom. Daniel Radcliffe. (AC,V) PG13 2:37 HBO Sep.2

THE HAUNTED MANSION Real-estate screwball Eddie Murphy brings his family to a crumbling, spook-infested palace in this effects-filled horror-comedy inspired by the beloved Walt Disney theme park ride. Terence Stamp, Wallace Shawn, Marsha Thomason and Jennifer Tilly co-star. (AC,AL) PG 1:28 HBO Jul.27

HBO FIRST LOOK: EVEREST A breathtaking preview of this thriller about the 1996 disaster atop the world's highest peak. The cast includes Jake Gyllenhaal and Keira Knightley. TVPG :13 HBO Sep.3

HBO FIRST LOOK: STRAIGHT OUTTA COMPTON A behind-the-scenes look at this film about the rise of the legendary rap group N.W.A. in the 1980s. TVMA :13 HBO Aug.5,13,14,24

HEAD ABOVE WATER Holiday plans for a respected judge and his young wife go awry when her ex-lover turns up dead in her bed in this dark comedy. Harvey Keitel, Cameron Diaz. (AL,V) PG13 1:32 MAX Aug.2

HELL BABY An expectant married couple call in the Vatican's elite exorcism team after discovering that their new fixer-upper house comes complete with a demonic curse in this horror spoof. (AC,AL,GV,N) R 1:34 HBO Aug.5

A HISTORY OF VIOLENCE A small-town diner-owner's life is shattered by the arrival of shadowy figures who may be part of his past in this adaptation of the acclaimed graphic novel. Viggo Mortensen, Maria Bello, William Hurt, Ed Harris. (AC,AL,BN,GV) R 1:36 HBO Aug.14,27

THE HOBBIT: THE BATTLE OF THE FIVE ARMIES The third and final film in Peter Jackson's blockbuster *Hobbit* series finds Bilbo Baggins and his dwarf compatriots at war against the evil dragon Smaug and a massive army of Orcs—courtesy of the dark lord Sauron. Ian McKellen, Martin Freeman, Richard Armitage. (AC,MV) PG13 2:24 HBO Aug.8,9,13,16,17,22,24,27,29, Sep.4

THE HOBBIT: THE DESOLATION OF SMAUG Bilbo, Gandalf and a motley crew of dwarves continue their treacherous quest to battle the evil dragon Smaug in Part II of the *Hobbit* trilogy. Ian McKellen, Martin Freeman. (AC,V) PG13 2:41 HBO Aug.5,8,13

HOME ALONE 3 Alex Pruitt thought a day alone in his house recovering from chicken pox would be fairly relaxing. Boy, was he ever wrong! Three Stooges-style hilarity ensues when the precocious eight-year-old is forced to teach a group of bumbling burglars that crime doesn't pay. Starring Alex D. Linz and Haviland Morris. Directed by Raja Gosnell; written by John Hughes. (AL,V) PG 1:42 HBO Jul.29

HOOT Three kids create chaos to save endangered owls from a construction firm in this family film based on the Newberry Award-winning novel. With Luke Wilson, Logan Lerman, Brie Larson. (MV) PG 1:31 HBO Aug.29

HORRIBLE BOSSES 2 The Horrible Boss avengers become bosses themselves—of their own entrepreneurial effort—in this raucous sequel to the hit comedy. Jason Bateman, Charlie Day and Jason Sudeikis star. With Jennifer Aniston, Jamie Foxx, Chris Pine and Christoph Waltz. (AC,AL,MV) R 1:48 HBO Jul.31, Aug.3

HOUSE ON HAUNTED HILL Five strangers brave a haunted insane asylum to win cash. With Geoffrey Rush, Famke Janssen and Taye Diggs. (AC,AL,BN,GV) R 1:33 MAX Sep.6

HOW STELLA GOT HER GROOVE BACK It's passion in paradise when a high-powered stockbroker and single mom meets a handsome--and much younger--man while on vacation. Angela Bassett, Taye Diggs, Regina King, Whoopi Goldberg. (AC,AL,N) R 2:04 MAX Aug.1,6

HYDE PARK ON HUDSON FDR's relationship with a mistress plays out against the backdrop of a Royal visit to the President's country estate. Bill Murray, Laura Linney. (AC,AL) R 1:34 HBO Aug.4

I

I DREAMED OF AFRICA Kim Basinger stars in this beautiful, sprawling epic about a woman who finds herself after embarking on a new life in Africa. Vincent Perez. (AC,AL,BN,MV) PG13 1:55 MAX Aug.24

I ORIGINS This "captivating, suspenseful and thought-provoking" (USA Today) blend of science, spirituality and romance focuses on a molecular biologist studying the evolution of the eye who makes a profound discovery after a chance encounter with a young woman. Michael Pitt, Brit Marling. (AC,AL,N,V) R 1:48 MAX Aug.12,26

I THINK I LOVE MY WIFE Chris Rock is a banker in a lackluster marriage who is tempted by a spicy woman in this comedy remake. (AC,AL,MV) R 1:34 MAX Sep.5

THIS MONTH ON HBO AND CINEMAX

ICE AGE: THE MELTDOWN Animated ice-age creatures Manny the Mammoth, Diego the saber-toothed tiger, Sid the Sloth and frustrated acorn-chaser Scrat the Squirrel face their biggest challenge yet: global warming. (MV) PG 1:31 HBO Aug.8,12

IN LIKE FLINT James Coburn is back as spy-catcher Derek Flint in this 1967 sequel to *Our Man Flint* that finds our hero trying to outfox a band of foxy ladies who want to conquer the world. Lee J. Cobb. (MV) TVPG 1:55 MAX Aug.2

IN THE HEAT OF THE NIGHT A murder in Dixie makes unlikely partners of urban black detective Sidney Poitier and redneck sheriff Rod Steiger (1967 Best Actor Oscar® winner). This socially significant thriller also won the award for Best Picture. With Warren Oates. (AC,AL,BN) TVPG 1:50 MAX Aug.16

IN VOGUE: THE EDITOR'S EYE Celebrate the 120th anniversary of 'Vogue' with this profile of fashion's most influential magazine. (AC,BN) TV14 1:00 HBO Jul.29

INHERENT VICE A dope-smoking private eye's search for a missing ex-girlfriend leads him into a bizarre mystery within the sex-and-drug fueled underbelly of 1970 L.A. Joaquin Phoenix stars. (AC,AL,N,SC,V) R 2:29 MAX Aug.7,8,11,17,23

INSIDE MAN A cunning thief sets an elaborate bank robbery in motion that pits him in a cat-and-mouse game against a determined detective. Denzel Washington, Clive Owen and Jodie Foster star. (AC,AL,V) R 2:09 HBO Jul.29

THE INSIDER Michael Mann's gripping true-life thriller chronicles the ordeal of a tobacco company chemist-turned-whistleblower and the battles he faces when he tries to tell his story on *60 Minutes*. (AC,AL,MV) R 2:38 MAX Aug.5,17,23,29,31

THE INTERPRETER Nicole Kidman and Sean Penn deliver superb performances in this gripping thriller about a United Nations interpreter who winds up in the midst of an assassination plot. (AL,V) PG13 2:08 MAX Aug.27,30

INTO THE BLUE 2: THE REEF Scuba divers think they've struck it rich when they're hired to find hidden treasure, but soon discover that their clients have a sinister agenda and their lives are in danger. Starring Chris Carmack, Laura Vandervoort, Marsha Thomason and David Anders. (AC,AL,N,V) TVMA 1:32 MAX Sep.2

THE INVASION Alien spores begin to takeover mankind in this chilling new version of *Invasion of the Body Snatchers*. Nicole Kidman stars. (MV) PG13 1:39 MAX Sep.2

INVISIBLE CENTERFOLDS A comely centerfold finds her way to winning a coveted Miss February slot may lie in a professor's invisibility formula in this erotic fantasy. Starring Frankie Dell, Christine Nguyen, Jason Lockhart, Krissy Lynn, Andrew Espinoza Long, Scarlet Red, Misty Stone and Jonathan Nation. (AC,N,SC) TVMA 1:22 MAX Jul.31, Sep.1

IT'S A MAD, MAD, MAD, MAD WORLD Here's one of the great, great, great, great comedies of all time! A who's who of comic talent cuts loose in Stanley Kramer's 1963 comedy epic about a rowdy scramble for hidden treasure. Spencer Tracy heads up the incredible cast that includes Milton Berle, Sid Caesar, Buddy Hackett, Ethel Merman, Mickey Rooney, Dick Shawn, Phil Silvers, Terry-Thomas and Jonathan Winters. G 2:34 MAX Aug.29

IT'S ME, HILARY: THE MAN WHO DREW ELOISE Meet Hilary Knight in this portrait of the illustrator and artist whose whimsical life is rivaled only by Eloise—the iconic book character he brought to life. Executive produced by *Girls* creators Lena Dunham and Jenni Konner, this documentary short finds Knight looking back on his life as an artist and his indelible connection to the immensely popular Eloise books. (AC,AL,BN) TVPG :35 HBO Jul.28,31

J

J. EDGAR Leonardo DiCaprio stars as J. Edgar Hoover, who ruled the FBI with an iron-fist from the 1920s to the '70s. (AC,AL,V) R 2:17 HBO Sep.6

THE JACKET A Gulf War veteran who suffered a horrible head wound finds himself in a terrifying predicament between his past and his future in this mind-bending tale. Adrien Brody. (AC,AL,BN,V) R 1:43 MAX Sep.1

JARHEAD War may be hell, but for a Marine sniper and his fellow grunts, it is boredom that drives them to the brink of madness in this compelling drama set during the 1991 Persian Gulf War. Jake Gyllenhaal stars. (AC,GL,SC,V) R 2:03 HBO Aug.21,29

JERROD CARMICHAEL: LOVE AT THE STORE Rising comedy star Jerrod Carmichael takes to the stage of The Comedy Store in Hollywood, CA for his first HBO stand-up special. (AC,AL) TVMA :54 HBO Aug.8

JERSEY BOYS From the Tony®-winning Broadway musical comes this winning film from director Clint Eastwood that chronicles the story of 1960s music legends Frankie Valli and the Four Seasons. Starting from their New Jersey beginnings walking a fine line between show biz and organized crime, the film details their stunning rise to fame on the back of Valli's one-of-a-kind voice. (AC,AL,V) R 2:14 HBO Aug.21,25

JFK Kevin Costner stars in Oliver Stone's controversial hit about New Orleans D.A. Jim Garrison's efforts to uncover the truth behind JFK's assassination. (AC,AL,V) R 3:09 MAX Aug.3

JINGLE ALL THE WAY Christmas Eve finds Arnold Schwarzenegger desperately in search of a hard-to-find toy for his son in this holiday comedy. Sinbad, Phil Hartman. (MV) PG 1:30 MAX Aug.25

JOHN GRISHAM'S THE RAINMAKER Rookie lawyer Matt Damon battles a big insurance company for his dying client in this courtroom crackler. Claire Danes, Jon Voight co-star. (AC,AL,V) PG13 2:15 MAX Sep.1

JOHN TUCKER MUST DIE Three high-school beauties plot to bring down the cocky campus stud after they discover they've all been dating him at the same time. Jesse Metcalfe, Brittany Snow. (AC,MV) PG13 1:30 HBO Aug.7

JOHN WICK A legendary hit man (Keanu Reeves) comes out of retirement to go on a ruthless rampage of revenge against the sadistic punks who attacked him. (AC,AL,V) R 1:41 HBO Jul.29, Aug.19

JOYFUL NOISE Queen Latifah and Dolly Parton play dueling divas who clash over control of a small town choir that enters a national competition. (AL,MV) PG13 1:58 HBO Aug.22,28

THE JUDGE Hotshot lawyer Robert Downey Jr. must confront the past as well as the strained relationship he shares with his father—a revered local judge—when he returns home for the funeral of his mother. Robert Duvall, Vera Farmiga, Vincent D'Onofrio, Jeremy Strong, Dax Shepard and Billy Bob Thorton co-star. (AC,AL,V) R 2:21 HBO Aug.17

JUST FRIENDS A handsome music exec relives the heights of his high-school humiliation when he returns home and runs into the girl who rejected him. Ryan Reynolds, Amy Smart, Anna Faris. (AL,MV) PG13 1:34 HBO Aug.17

K

KICK-ASS 2 Kick-Ass faces his greatest threat yet while Hit Girl decides to hang up her tights in this darkly comic sequel. (AC,AL,N,V) R 1:43 MAX Jul.30

KILL THE MESSENGER Jeremy Renner gives a powerful performance in this riveting, fact-based thriller chronicling Pulitzer Prize-winning journalist Gary Webb's investigation of the CIA's use of cocaine profits to secretly fund Nicaraguan Contra rebels in the 1980s. (AC,GL) R 1:52 HBO Aug.29,30, Sep.1

KINGDOM COME A patriarch's funeral brings together a houseful of contentious relatives in this amusing ensemble comedy. With Whoopi Goldberg, LL Cool J and Jada Pinkett Smith. (AC,AL) PG 1:35 HBO Aug.10

L

THE LAKE HOUSE Two people occupying the same house two years apart conduct a supernatural love affair in this "seductive" (San Francisco Chronicle) romance. Keanu Reeves, Sandra Bullock. (AL) PG 1:39 HBO Aug.14,24

LARRY CROWNE Tom Hanks and Julia Roberts star in this tale of an amiable everyman who loses his job, but finds new life when he enrolls in college. (AC,AL) PG13 1:39 MAX Jul.28, Sep.5

THE LAST CASTLE Robert Redford stars as an incarcerated former general who leads a rebellion against tyrannical prison warden James Gandolfini. (AC,AL,V) R 2:11 MAX Aug.3,14

THE LAST KING OF SCOTLAND Forest Whitaker delivers an overpowering, Oscar®-winning performance as Ugandan dictator Idi Amin in this drama. James McAvoy co-stars. (AC,AL,GV,SC) R 2:03 MAX Jul.30, Sep.1,4

LAST WEEK TONIGHT WITH JOHN OLIVER John Oliver hosts this comedy series that takes a satirical look at the week in news, politics and current events.
46
(AC,AL) TVMA-:30
HBO Jul.27,29,30;
47
(AC,AL) TVMA-:30
HBO Aug.2,3,5,6;
48
(AC,AL) TVMA-:30
HBO Aug.9,10,12,13;
49
(AC,AL) TVMA-:30
HBO Aug.16,17,19,20;
50
(AC,AL) TVMA-:30
HBO Aug.23,24,26,27;

THE LEFTOVERS It has been called 'The Departure': a stunning global event in which more than 140 million people simply vanished. From 'Lost' co-creator Damon Lindelof and author Tom Perrotta (on whose bestseller this is based) comes this epic drama series that focuses on the 'leftovers' of the town of Mapleton as they react to this inexplicable event three years later.
01: *Pilot*
(AC,AL,N,V) TVMA-1:12
HBO Aug.5, Sep.5;

THE LEGEND OF HERCULES Kellan Lutz is a beefcake demigod in this muscle-bound origin story about the mythical Greek hero, who is exiled by his cruel stepfather and must use his extraordinary strength to fight his way back to his kingdom. (AC,V) PG13 1:39 MAX Aug.4,8,12,27

THE LEGO MOVIE A plain Lego figure leads a screwball quest to save his city from its evil ruler in this blockbuster animated hit. Voices: Chris Pratt, Will Ferrell, Elizabeth Banks. (MV) PG 1:41 HBO Aug.11,23

LET'S BE COPS Masquerading as cops leads to respect, female attention and eventually big trouble for two L.A. screwballs in this comedy. Damon Wayans Jr. and Jake Johnson star as the pair whose innocent impersonation gets carried away—and lands them on the bad side of a Russian mobster and his gang. Rob Riggle, Nina Dobrev, James D'Arcy and Andy Garcia co-star. (AC,AL,N,V) R 1:44 HBO Aug.18,26

THE LIFE OF DAVID GALE An anti-capital punishment advocate winds up on death row himself after being charged with murdering a fellow activist in this twist-laden mystery. (AC,AL,N,V) R 2:10 HBO Aug.1,28

LIFE ON TOP MAX After Dark series about a college grad who moves to NYC and discovers her sister is an erotic model.
07: Down for the Count
(AC,AL,N,SC) TVMA-:35
MAX Aug.18;
13: Happy Endings
(AC,AL,N,SC) TVMA-:32
MAX Sep.3;
21: The Phucket List
(AC,AL,N,SC) TVMA-:27
MAX Aug.25;
22: The Ex-Files
(AC,AL,N,SC) TVMA-:28
MAX Aug.25;
Feature 01
(AC,AL,N,SC) TVMA-1:35
MAX Jul.30;
Feature 05
(AC,AL,N,SC) TVMA-1:26
MAX Aug.28;
Feature 06
(AC,AL,N,SC) TVMA-1:24
MAX Aug.14;
Feature 07
(AC,AL,N,SC) TVMA-1:47
MAX Aug.11,27;
Feature 08
(AC,AL,N,SC) TVMA-1:25
MAX Aug.6;

LIFE'S TOO SHORT SPECIAL Warwick Davis is a changed man with a new outlook and a film opportunity in this series finale of the HBO comedy series 'Life's Too Short.' (AC,AL) TVMA :57 HBO Aug.6

LINGERIE A former model tries to launch her own lingerie line in this erotic series.
05: Temptation
(AC,GL,N,SC) TVMA-:30
MAX Sep.4;
06: By Design
(AC,AL,N,SC) TVMA-:30
MAX Sep.4;
Feature 03: Lipstick & Lace
(AC,AL,N,SC) TVMA-1:28
MAX Aug.22;
Feature 04: Model Perfection
(AC,AL,N,SC) TVMA-1:33
MAX Aug.13;

LITTLE MISS SUNSHINE A wildly dysfunctional family undertakes a 700-mile journey—in a crumbling VW van—to realize a little girl's dream of being in a beauty pageant. Greg Kinnear, Toni Collette, Steve Carell, Paul Dano, Abigail Breslin and Alan Arkin star. (AC,AL) R 1:43 MAX Aug.7,12

A LITTLE SEX A handsome Casanova tries to cure his womanizing ways by marrying his girlfriend in this 1982 comedy-drama. Tim Matheson, Kate Capshaw and Edward Herrmann star. (AC,AL,BN) R 1:35 MAX Sep.5

THIS MONTH ON HBO AND CINEMAX

LIVING OUT LOUD Holly Hunter is superb as a lonely, recently divorced New Yorker who tries to reinvent herself with the help of her doorman and a sassy nightclub singer whom she befriends. (AC,AL,BN) R 1:40 MAX Aug.6

LIVING WITH LINCOLN Filmmaker Peter Kunhardt examines how a one-of-a-kind collection of Abraham Lincoln photos and memorabilia have profoundly shaped the lives and sensibilities of five generations of his family. TVG 1:08 HBO Aug.28

LOLITA FROM INTERSTELLAR SPACE A lovely alien co-ed is sent to Earth to study human mating rituals in this steamy erotic fantasy. Starring Anna Morna, Christine Nguyen. (AC,AL,N,SC) TVMA 1:22 MAX Jul.29

LONE SURVIVOR A four-man Navy SEAL team desperately tries to survive an attack by heavily armed Taliban insurgents in this fact-based drama. Mark Wahlberg, Taylor Kitsch, Emile Hirsch, Ben Foster and Eric Bana star. (AC,AL,GV) R 2:01 HBO Jul.30

LONG TIME DEAD A party takes a diabolical turn when a game of Ouija unleashes an evil entity in this horror film. Joe Absolom, Lara Belmont, Melanie Gutteridge, Lukas Haas, James Hillier, Alec Newman. (AC,AL,GV) R 1:34 HBO Aug.28

LOSER College turns into a time of exploitation for two good-hearted young people struggling in New York City. Jason Biggs, Mena Suvari. (AC,AL) PG13 1:35 HBO Aug.3

LOSING ISAIAH A social worker who adopted a crack baby four years earlier battles the now-recovered birth mother for custody. Jessica Lange and Halle Berry star. (AC,AL) R 1:47 MAX Jul.27

LOST IN SPACE "Danger, Danger Will Robinson!" The classic 1960s sci-fi TV series gets a high-tech reboot in this thrilling space adventure. In the year 2058, Earth is polluted and overcrowded, so Prof. Robinson and his family blast off on a mission to find a new planet to colonize. (AC,AL,V) PG13 2:10 MAX Aug.2,24

LOVE & BASKETBALL Next-door neighbors fall in love and grow up to become big-time hoop stars. But their love of the sport will force them to choose between each other and the game. Omar Epps and Sanaa Lathan star. (AC,AL,MV) PG13 2:05 MAX Aug.10

LOVELY & AMAZING Four related and dysfunctional women contemplate their neurotic lives in this witty film with Catherine Keener, Brenda Blethyn, Emily Mortimer and Dermot Mulroney. (AC,GL,MV,N) R 1:31 MAX Aug.23

LUCKY YOU A gambling man tosses his chips into a big-time tournament while learning some important lessons in this drama. Eric Bana, Drew Barrymore. (AC,AL) PG13 2:04 HBO Jul.27

LUCY After accidentally ingesting an experimental drug allowing her to harness 100% of her brain capacity, a woman is transformed into an omnipotent avenging angel with superhuman powers. (AL,V) R 1:29 MAX Jul.31, Aug.1,4,9,13,22,27,30

M

MAKE YOUR MOVE Derek Hough plays an ex-con who falls for a beautiful Korean girl (BoA), despite the bitter rivalry between their brothers, who own rival underground dance clubs in Brooklyn. (AC,AL,MV) PG13 1:50 HBO Aug.5,26

THE MAKING OF: THE COUNSELOR Behind the scenes of this Ridley Scott thriller starring Michael Fassbender, Penelope Cruz, Cameron Diaz, Javier Bardem and Brad Pitt. (AC,MV) TVPG :12 HBO Jul.28

THE MAKING OF: ENOUGH SAID A sneak preview of this romantic comedy about a love triangle starring James Gandolfini, Julia-Louis Dreyfus and Catherine Keener. (AC) TVPG :12 HBO Aug.14,31

THE MAKING OF: EXODUS: GODS AND KINGS Behind the scenes of Ridley Scott's epic retelling of the story of Moses and his fight to free his enslaved people from Egypt. Christian Bale stars. (MV) TVPG :12 HBO Sep.4

THE MAKING OF: GET ON UP A behind-the-scenes preview of this autobiographical film about the Godfather of Soul, James Brown. Chadwick Boseman stars. (MV) TVPG :13 HBO Aug.3,19

THE MAKING OF: LONE SURVIVOR An inside look at this fact-based thriller about a failed mission to capture a terrorist. Mark Wahlberg stars. (AC,AL,V) TVPG :13 HBO Jul.27, Sep.1

THE MAKING OF: NEIGHBORS Behind the scenes of this raucous comedy about a couple who find themselves neighbors with a party-hearty frat house. (AC,AL,MV) TV14 :11 HBO Jul.29

THE MAKING OF: THE WOLVERINE Behind the scenes with Hugh Jackman as he bears his mighty claws as Wolverine once again in this action-adventure. (V) TVPG :12 HBO Aug.7,9,25,27

MALIBU'S MOST WANTED A political candidate hires "gangsters" to scare straight his embarrassing rapping son who rhymes about the streets of Malibu in this comedy with Jamie Kennedy. (AC,AL,V) PG13 1:26 HBO Aug.11,31

MAN OF THE YEAR Political jokester Robin Williams runs for president as a gag—and wins—in this political satire. Christopher Walken, Laura Linney, Jeff Goldblum and Lewis Black co-star. (AC,MV) PG13 1:55 HBO Aug.9,27

MAPS TO THE STARS Julianne Moore is superb in director David Cronenberg's twisted Hollywood satire centering on an aging actress, an obnoxious child star, a New Age guru, a limo driver and the mysterious young woman who ties all their lives together. (GL,N,SC,V) R 1:52 MAX Aug.5,19,24,30

MARIA FULL OF GRACE A 17-year-old Colombian girl in search of adventure and a better life elects to become a "mule" for international drug smugglers. Catalina Sandino Moreno. (AC,AL,V) R 1:41 MAX Aug.11,21

THE MARINE WWE wrestling star John Cena is a disgraced Marine who becomes a one-man army on a mission of revenge in this action-thriller. (AC,AL,V) PG13 1:31 HBO Aug.11,14,20

THE MAZE RUNNER A teen with no memory of the outside world awakens in a gigantic maze guarded by deadly creatures, and plots a daring escape with a group of other boys who are also trapped. (AL,MV) PG13 1:54 HBO Jul.28,30, Aug.1,5,8,10,21

MEET THE PARENTS For Greg Focker, the road to marrying his girlfriend Pam is about to take an extremely bumpy detour—through her parents' house. Robert De Niro and Ben Stiller are at their comical best in this classic that finds hapless male nurse Focker (Stiller) butting heads with Pam's ex-CIA dad (De Niro)--a 'human lie detector' who isn't sure any man is good enough for his little girl. (AC,AL,V) PG13 1:48 HBO Aug.5,15

MELVIN AND HOWARD A simple, but ambitious man's chance encounter with billionaire Howard Hughes leads to a disputed will and national celebrity. Jason Robards, Paul Le Mat, Mary Steenburgen. (AL,N) R 1:35 MAX Sep.5

THE MEXICAN Brad Pitt, Julia Roberts and James Gandolfini star in this comedy about a moronic mob bagman's efforts to find a valuable, but cursed pistol. (AC,AL,V) R 2:03 HBO Aug.7

MIAMI VICE Legendary TV cops Crockett and Tubbs go undercover in the hunt for a drug kingpin in this stylish, full-throttle adaptation of the classic '80s series. Jamie Foxx and Colin Farrell star. (AC,AL,V) R 2:12 HBO Aug.18

THE MILAGRO BEANFIELD WAR Robert Redford's charming, lusty fable about a Chicano handyman who sets off a battle against a big-time land developer. (AL,V) R 1:57 MAX Aug.11,22

A MILLION WAYS TO DIE IN THE WEST Seth MacFarlane is the most cowardly sheep farmer this side of the Rio Grande in this Old West spoof. When avoiding a showdown gets him dumped, McFarlane vows to win back his girl by challenging her new lover to a draw...if he can learn to shoot first. Enter Charlize Theron as the tough-as-nails wife of a dirty gunslinger who teaches him a few things about handling his pistol. (AC,AL,V) R 1:56 HBO Jul.27,31, Sep.1

MISSION TO MARS The crew of a U.S. space mission to Mars finds possible evidence of intelligent life on the Red Planet—just before they mysteriously disappear. Gary Sinise stars as the leader of the subsequent rescue team whose search for survivors reveals a mind-bending truth. Co-starring Don Cheadle, Connie Nielsen, Jerry O'Connell, Kim Delaney and Tim Robbins. (AC,V) PG 1:53 MAX Sep.3

MONDAYS AT RACINE Two Long Island sisters use their beauty salon to aid in the fight against cancer in this Oscar®-nominated documentary short. (AC) TV14 :39 HBO Aug.17

MONKEYBONE Brendan Fraser is a comatose comic-book artist who lands in a cartoon world while his monkey creation takes control of his body in this outrageous comedy. With Bridget Fonda. (AL,BN,MV) PG13 1:33 MAX Aug.4

MOULIN ROUGE! This 2001 Academy Award®-nominated Best Picture stars Best Actress nominee Nicole Kidman as a doomed courtesan and Ewan McGregor as the naive young writer who falls for her. (AC,MV) PG13 2:08 HBO Aug.13,19

MR. NICE GUY Experience Jackie Chan at his breathtaking best in this action-comedy that pits him against a drug cartel. Richard Norton co-stars in the chop-socky fun. (AC,AL,V) PG13 1:28 HBO Jul.30

MRS. DOUBTFIRE Robin Williams is hilarious as a divorced actor who disguises himself as a sweet family nanny to get near his children. With Sally Field. (AL) PG13 2:05 MAX Sep.3,6

MUHAMMAD ALI'S GREATEST FIGHT This HBO Films drama captures the riveting, behind-the-scenes sparring as nine Supreme Court justices debated the legitimacy of Muhammad Ali's conscientious-objector appeal. (AC,AL) TV14 1:38 HBO Jul.30

MULHOLLAND DR. From David Lynch, the film genius behind Twin Peaks and Blue Velvet, comes this harrowing trip into a dark and bizarre underbelly of Los Angeles. Justin Theroux, Naomi Watts and Laura Elena Harring star. (AC,AL,N) R 2:27 HBO Aug.16

MY BIG FAT GREEK WEDDING Nia Vardalos stars as a single girl who creates a major stir within her traditional Greek family by falling for a guy who has one fatal flaw--he's not Greek! John Corbett co-stars. (AC,AL) PG 1:35 HBO Jul.29

MY DEPRESSION (THE UP AND DOWN AND UP OF IT) Writer/director/composer Elizabeth Swados' personal struggle with lifelong depression is revealed through animation and music in this documentary short. Based on Swados' picture book, the film chronicles her everyday ups and downs, as well as her efforts to keep her cloud at bay. Featuring the voices of Sigourney Weaver, Steve Buscemi, Dan Fogler and Fred Armisen. TV14 :30 HBO Jul.29

MY SUMMER OF LOVE A friendship between a mysterious rich girl spending the summer in Yorkshire and a working-class local girl evolves into something more. Nathalie Press, Emily Blunt, Paddy Considine. (AC,AL,N,SC) R 1:27 MAX Aug.17

N

NAKED IN SPACE Sexy foreign spies plot to turn a space station into a super laser in this sizzling erotic tale. Starring Jazy Berlin, Karlie Montana, Mary Carey and Cassandra Cruz. (AC,AL,N,SC) TVMA 1:22 MAX Aug.5,21

NARROW MARGIN Gene Hackman stars as a lawman whose desperate race to save murder witness Anne Archer from mob assassins takes them aboard a moving train. (AL,V) R 1:38 MAX Aug.10

NEIGHBORS It's a hilarious case of 'there goes the neighborhood' for a young couple when the wildest fraternity this side of *Animal House* move in next door. Seth Rogen stars as the young dad whose battle of pranks against party-hearty Delta Psi president Zac Efron and his brothers turns into an epic game of one-upmanship. Rose Byrne, Christopher Mintz-Plasse and Dave Franco co-star. (AC,AL,N,V) R 1:37 HBO Jul.28, Sep.3

THE NEWBURGH STING A darker side of the FBI's war on terror is seen in this shocking expose of the notorious case of the "Newburgh Four." (AL) TVMA 1:19 HBO Aug.10,25

THE NEXT BEST THING A drunken night results in an unexpected tryst—and an even more unexpected pregnancy—for a straight yoga instructor and her gay best friend. Rupert Everett and Madonna star as the unconventional couple whose happy family runs into a roadblock when she meets a handsome marriage prospect (Benjamin Bratt). Co-starring Michael Vartan, Josef Sommer and Lynn Redgrave. (AC,AL) PG13 1:48 MAX Jul.27,31

NIGHT AT THE MUSEUM History comes to comical life at a famed museum during the wee hours of the night—much to a hapless security guard's chagrin—in this richly imagined tale. Ben Stiller stars. (AC,AL,MV) PG 1:49 HBO Jul.28, Sep.4

NIGHTINGALE David Oyelowo delivers a powerhouse performance as a troubled war veteran who comes unraveled in his isolation. (AC,AL,MV) TV14 1:22 HBO Aug.2,24, Sep.1

NO MAN'S LAND: THE RISE OF REEKER A supernatural serial killer stalks a group of people at a desert diner, where a sheriff and his son have tracked casino robbers who have taken hostages. (AC,AL,GV) R 1:28 MAX Aug.21

NO WAY OUT Kevin Costner stars as an up-and-coming naval officer charged with investigating the murder of a party girl with powerful connections. With Gene Hackman and Sean Young. (AL,N,V) R 1:54 MAX Aug.3,20

NON-STOP A flight takes a terrifying turn for air marshal Liam Neeson when a maniac threatens to kill someone every 20 minutes if he isn't paid. With Julianne Moore. (AC,AL,BN,V) PG13 1:46 MAX Jul.31, Sep.2

NORBIT Eddie Murphy plays multiple roles in this outrageous comedy about a shy, sweet guy who stands up to his pushy wife when his childhood love reappears. (AC,AL,MV) PG13 1:42 HBO Jul.28

THIS MONTH ON HBO AND CINEMAX

NORMAL ADOLESCENT BEHAVIOR A group of high school friends vow to only be with each other—both emotionally and sexually. But their tight-knit bond is shattered when one of them falls for her new neighbor. Amber Tamblyn, Ashton Holmes, Kelli Garner, Daryl Sabara, Hilarie Burton, and Kelly Lynch star. (AC,AL,N,V) R 1:35 MAX Aug.15,31

O

O BROTHER, WHERE ART THOU? The Coen brothers' quirky blend of comedy, crime and music centers on three escaped convicts in 1930s Mississippi who embark on an epic odyssey as they try to retrieve buried loot. (AC,AL,V) PG13 1:47 HBO Jul.31, Sep.6

ON A CLEAR DAY An unemployed middle-aged man sets out to conquer his depression by swimming across the English Channel. Peter Mullan, Brenda Blethyn. (AC,AL) PG13 1:39 MAX Jul.28

ONE FINE DAY Two New Yorkers meet, fight and fall in love-all in one day-in this breezy romantic comedy with Michelle Pfeiffer and George Clooney. (AC,AL) PG 1:49 HBO Aug.20

OPPORTUNITY KNOCKS A swindler finds love and prosperity while fleecing an affluent family in this comedy starring Dana Carvey. (AC,AL,V) PG13 1:41 MAX Aug.12

ORIGINAL SIN Antonio Banderas and Angelina Jolie burn up the screen in this steamy erotic thriller. Banderas is a wealthy Cuban coffee merchant at the turn of the 20th century whose supposedly plain mail-order bride turns out to be the stunning—and duplicitous—Jolie. (AC,AL,N,RP,V) R 1:56 HBO Aug.14

OTHER PEOPLE'S MONEY Danny DeVito stars as a ruthless corporate raider who finds himself opposed by a beautiful lawyer, who's determined to stop him any way she can! Gregory Peck, Penelope Ann Miller. (AC,AL) R 1:41 MAX Sep.3

THE OTHER WOMAN Carly, Kate and Amber all have one thing in common: Kate's cheating husband Mark! Cameron Diaz, Leslie Mann and Kate Upton star as the trio of jilted and very angry females who team up to exact revenge on the philandering cad (Nikolaj Coster-Waldau) using any means necessary, including laxatives, hair remover and even estrogen! Don Johnson and Taylor Kinney co-star. (AC,AL,MV) PG13 1:49 HBO Aug.2,17,28 MAX Sep.5

OUIJA An antique Ouija board opens a group of mourning teens to an ancient evil in this spine-tingling horror film. Playing the age-old supernatural game in an effort to communicate with a dead friend, the teens instead encounter a sinister presence that wants them to join it. Starring Olivia Cooke, Daren Kagasoff, Douglas Smith and Bianca Santos. (AL,V) PG13 1:29 MAX Jul.27,30, Sep.3

OUT OF TIME Small-town sheriff Denzel Washington is framed for murder and more after he uses confiscated drug money to help a cancer-stricken lover. Eva Mendes, Sanaa Lathan and Dean Cain co-star in this hot-blooded thriller. (AC,AL,V) PG13 1:45 HBO Aug.8,21

OVER THE HEDGE Forest animals face off against encroaching suburbia in this endearing animated comedy based on the popular comic strip. (MV) PG 1:23 HBO Jul.30

P

PACKED IN A TRUNK: THE LOST ART OF EDITH LAKE WILKINSON The long-neglected life and art of painter Edith Lake Wilkinson is explored by her great-niece, Emmy®-winning filmmaker Jane Anderson. TVPG 1:18 HBO Jul.30, Aug.2

THE PAINTED VEIL The loveless marriage between an upper-class lady and a quiet scientist takes a turn upon their move to a remote, disease-filled Chinese village. Naomi Watts, Edward Norton. (AC,AL,BN) PG13 2:05 MAX Aug.13

PASSIONATE INTENTIONS A happily married couple falls prey to the devious scheme of a greedy seductress and her sleazy boyfriend. Michelle Maylene, Ash Hollywood and Daniel Hunter star in this erotic thriller. Directed by Glen Carter; written by Victor Dubanai. TVMA 1:30 MAX Sep.5

PAY IT FORWARD A young boy concocts an ambitious plan in which people "pay forward" random acts of kindness to strangers. Kevin Spacey, Helen Hunt and Haley Joel Osment star. (AC,AL,V) PG13 2:03 HBO Aug.8,14,18

THE PHANTOM Billy Zane stars as the mysterious comic-book hero who emerges to stop an evil industrialist from launching his plans for world domination. Kristy Swanson, Treat Williams. (AL,V) PG 1:40 HBO Aug.3

THE PHANTOM OF THE OPERA The music of the night is brought to vibrant life in director Joel Schumacher's stirring adaptation of Andrew Lloyd Webber's Broadway smash. Gerard Butler, Emmy Rossum. (BN,V) PG13 2:21 HBO Aug.3,18

PINK CADILLAC Clint Eastwood is a bounty hunter tracking a jailbird's bail-jumping wife in this free-wheeling comedy. Bernadette Peters. (AL,V) PG13 2:01 MAX Aug.19

PLEASANTVILLE A teen from the 1990s is magically transported into the innocent black-and-white world of his favorite 1950s family sitcom, along with his sister, but discovers that things aren't quite as wholesome and happy as he had thought. Tobey Maguire, Jeff Daniels, Joan Allen, William H. Macy, J.T. Walsh, Don Knotts and Reese Witherspoon star. (AC,AL,BN,MV) PG13 2:04 HBO Aug.22,26

POLICE ACADEMY 6: CITY UNDER SIEGE The bunglers in blue fight a major crime wave in this arresting comedy sequel. Bubba Smith, Michael Winslow and David Graf head up the felonious fun. (MV) PG 1:24 MAX Sep.6

POLICE ACADEMY: MISSION TO MOSCOW The boobs in blue take on the Russian Mafia in this seventh slapstick cop farce. George Gaynes, Michael Winslow, David Graf. (AL,BN) PG 1:23 MAX Aug.17

POSEIDON A massive rogue wave turns a luxury cruise ship upside-down in this thrilling remake of the 1972 disaster classic The Poseidon Adventure. Kurt Russell, Josh Lucas, Richard Dreyfuss. (MV) PG13 1:38 HBO Aug.12,28

THE PRIME OF MISS JEAN BRODIE Maggie Smith won the 1969 Best Actress Oscar® for her performance as an eccentric Scottish schoolteacher in this acclaimed drama. (AC) PG 1:56 MAX Aug.15

PRISONERS The abduction of two children prompts father Hugh Jackman to take matters into his own hands in this harrowing thriller. Jake Gyllenhaal co-stars. (AC,AL,V) R 2:33 MAX Jul.29

THE PRODUCERS: THE MOVIE MUSICAL Mel Brooks's classic roars to hilarious new life in this musical comedy. Nathan Lane and Matthew Broderick star. (AL,MV) PG13 2:14 HBO Sep.3,6

PROMISED LAND An earnest corporate rep (Matt Damon) meets unexpected opposition when he tries to buy natural-gas drilling rights from the economically hard-hit residents of a rural Pennsylvania town. (AC,AL,MV) R 1:46 MAX Aug.18,27

THE PURGE: ANARCHY It's 'Purge' time again: the one government-sanctioned night every year in which lawlessness—including murder—is permitted. With residents desperately trying to avoid the bloodthirsty hordes, one heavily armed man on a mission of his own becomes the unlikely guardian angel of four innocents. Frank Grillo, Carmen Ejogo. (AC,GL,GV,RP) R 1:43 MAX Aug.12,16,19,22,28,31

Q

QUEEN OF THE DAMNED The vampire Lestat reawakens as a blood-drinking rock star in this adaptation of the third volume in Anne Rice's popular Vampire Chronicles. Stuart Townsend and Aaliyah star. (AC,AL,V) R 1:41 HBO Aug.3

R

R.I.P.D. Undead lawmen Jeff Bridges and Ryan Reynolds return from the beyond to save humanity from a supernatural apocalypse in this action-packed thrillride. (AC,AL,V) PG13 1:36 MAX Jul.29

REAL SEX Adults only! Segments include sexy food and swingers.
(AC,GL,N,SC) TVMA-:51
HBO Aug.18;

REAL SPORTS WITH BRYANT GUMBEL HBO's acclaimed sports magazine.
220
TVPG-:58HBO Jul.27,29, Aug.1,6,7;
221
TVPG-:58 Aug.18,20,22,24,25,28,31 Sep.6;

REAL TIME WITH BILL MAHER Bill Maher and his rotating panel of pundits shed much-needed insight and humor on America in Season 13 of this hit talk/comedy series.
359
(AC,AL) TVMA-:57
HBO Aug.7,9,10,11,12;
360
(AC,AL) TVMA-:57
HBO Aug.14,16,17,18,19;
361
(AC,AL) TVMA-:57
HBO Aug.21,23,24,25,26;
362
(AC,AL) TVMA-:57
HBO Aug.28,30,31, Sep.1,2;

RED 2 In this high-octane sequel, ex-CIA agent Frank Moses (Bruce Willis) reunites his old-school crew to track down a missing nuclear device, clashing with assassins, terrorists and corrupt government officials along the way. (AC,AL,V) PG13 1:56 MAX Jul.29

RED DRAGON The detective who put Hannibal Lecter behind bars must turn to the psycho shrink for help in stopping a maniac in this 2002 thriller. (AC,AL,GV,N) R 2:04 MAX Jul.28

RED STATE Three horny teens in search of sex are lured into the trap of a maniacal preacher and his followers in this lurid horror tale from director Kevin Smith. (AC,GL,GV,N) R 1:28 MAX Aug.14,25

REDEMPTION Meet New York City's "canners": unemployed men and women who eke out a meager living by collecting empty bottles and cans and cashing them in at redemption centers. (AC,AL) TV14 :36 HBO Aug.22

REINDEER GAMES A recently released convict takes on an assumed identity in order to hook up with his former cellmate's sexy pen pal, only to find himself caught in a web of deception that leads to a dangerous casino heist. (AC,AL,N,V) R 1:45 MAX Jul.29

THE RELIC A ravenous, brain-eating beast stalks the shadowy halls of a large museum in this terrifying thriller. With Penelope Ann Miller. (AL,GV) R 1:50 HBO Aug.2

RENEGADES *Young Guns* co-stars Kiefer Sutherland and Lou Diamond Phillips re-team in this rousing action film about an undercover cop and a Native American man who form an unlikely partnership aimed at a common goal: revenge. (AC,AL,V) R 1:45 MAX Aug.14

RESTRAINT A 'Bonnie & Clyde'-style fugitive couple hole up in an old mansion whose agoraphobic owner they take as a hostage in this twisty thriller. Starring Travis Fimmel, Teresa Palmer, Stephen Moyer and Philip Holder. (AL,N,V) R 1:31 HBO Aug.27

RETURN TO HOUSE ON HAUNTED HILL The haunted insane asylum that claimed numerous lives in *House on Haunted Hill* reopens its doors to a new group of victims in this bloody sequel. Amanda Righetti, Cerina Vincent. (AC,AL,GV,N) R 1:19 MAX Aug.28

REVENGE OF THE NERDS Robert Carradine and Anthony Edwards lead the dorkiest college nerds in history into battle against campus louts. (AL,N) R 1:30 MAX Aug.1,20

RICOCHET Denzel Washington stars as an assistant D.A. who must face off against an ex-con he put away who is out of prison—and out for revenge. (AC,AL,GV,N) R 1:42 MAX Jul.31

RIDDICK Alien convict Riddick (Vin Diesel) battles extraterrestrial predators and bounty hunters after being left for dead on a desolate planet. (GL,GV,N,RP,SC) R 1:59 MAX Aug.11,19,22

RIDE ALONG A diminutive high-school security guard who dreams of becoming a real cop goes for a wild ride on the beat with his future brother-in-law, a tough detective with the Atlanta PD. Ice Cube, Kevin Hart. (AC,AL,V) PG13 1:40 HBO Aug.9,14,19,25,31

RIO 2 Blue macaw mates Blu and Jewel go in search of their rain-forest roots on a wild Amazonian adventure in this fun-filled animated sequel. Featuring the voices of Anne Hathaway, Jesse Eisenberg, Jemaine Clement, Kristin Chenoweth, Bruno Mars, George Lopez, Tracy Morgan, Leslie Mann, Rodrigo Santoro with Andy Garcia and Jamie Foxx. G 1:42 HBO Jul.27, Sep.1,6

THE RITE Evil makes a believer out of a skeptical young seminarian who is given a crash course in the rite of exorcism by veteran priest Anthony Hopkins. (AC,AL,MV) PG13 1:54 HBO Aug.19,24 MAX Jul.28,31

ROBOCOP Motown gets the ultimate law enforcer in a crime-riddled future when scientists use a murdered cop's body to create an unstoppable cyborg crime fighter. Peter Weller, Nancy Allen. (AC,AL,BN,GV) R 1:43 MAX Jul.28,31, Aug.5,9,14,20,24,29

ROBOCOP 2 The cyborg super-cop is back to save crime-riddled Detroit from a deadly drug and a new cybernetic nemesis in this sequel. Peter Weller. (AC,AL,V) R 1:57 MAX Aug.16,20,25

ROBOCOP 3 The cyborg super-cop returns to take on a devious real-estate conglomerate in this explosive third installment in the *RoboCop* series. (AC,AL,V) PG13 1:45 MAX Aug.8,20,26

THE ROCK Sean Connery and Nicolas Cage team up to stop a devious U.S. military general's threat to chemically attack San Francisco with weapons launched from Alcatraz Island in this action-thriller. (AC,AL,V) R 2:16 MAX Aug.8,11,14

ROCKET SCIENCE A stuttering New Jersey teen competes on a debate squad to win over his ambitious, beautiful teammate in this film. Reece Daniel Thompson stars. (AC,AL) R 1:41 MAX Sep.4

THE ROCKY HORROR PICTURE SHOW Here it is...the cult musical horror comedy that's

been packing them in at midnight shows for decades! Dr. Frank N. Furter (Tim Curry) is a transvestite from the planet Transexual in the galaxy Transylvania into whose clutches stumble a naive young couple (played by Susan Sarandon and Barry Bostwick). (AC,AL,BN,MV) R 1:39 MAX Sep.4

ROSIE O'DONNELL: A HEARTFELT STAND UP Rosie O'Donnell speaks straight from—and to—the heart in this stand-up special that delivers hilarious anecdotes about her family and details about the heart attack that changed her life. Other topics include: the headaches and joys of raising five children; her continued infatuation with Barbra Streisand; her second chance at romance; and everything in between. (AC,AL) TV14 :58 HBO Jul.28

THE RUINS Youths partying in the Mexican sun encounter a carnivorous terror when they veer off the beaten path in this horror film. (AC,AL,GV,N) R 1:31 MAX Sep.2

RUMOR HAS IT A young journalist unearths an amazing family skeleton: her mother and grandmother may have been the inspiration for the hit book/film The Graduate. Jennifer Aniston, Kevin Costner. (AC,AL) PG13 1:37 MAX Aug.2,6,24

RUNNING FREE Lucky the horse narrates his own story in this unique family adventure set before and during World War I in southwestern Africa. Starring Chase Moore, Jan Decleir, Arie Verveen and Maria Geelbooi. (NA) G 1:24 HBO Aug.15

RUNNING SCARED Undercover cops Gregory Hines and Billy Crystal go toe-to-toe with a drug kingpin in this exciting action-adventure. (AL,N,V) R 1:47 MAX Aug.7

RUSH The heated rivalry between Formula One superstars James Hunt and Niki Lauda bubbles over during the unforgettable 1975 season. Chris Hemsworth, Daniel Bruhl, Olivia Wilde. (AC,AL,BN,V) R 2:03 MAX Jul.31

RUSH HOUR Jackie Chan delivers the punches and Chris Tucker delivers the punchlines in this hit action-comedy about a no-nonsense Hong Kong detective and a wisecracking LAPD cop investigating a kidnapping in Los Angeles. (AC,AL,V) PG13 1:38 HBO Aug.6,17,20

S

THE SAINT Val Kilmer stars as the dashing mercenary who is hired by a mad Russian to steal a top-secret formula. Elisabeth Shue. (AC,V) PG13 1:56 HBO Jul.30

SAVE THE LAST DANCE A teen tries to fit in at an inner-city Chicago high-school after tragedy derails her dream of a dance career. Julia Stiles and Sean Patrick Thomas star in this inspiring story of overcoming adversity. (AC,AL,V) PG13 1:53 HBO Aug.2,11

SAVING MY TOMORROW This two-part special on the environment features a collection of kids' songs, activism, and heartfelt tips for protecting the planet. Kids and scientists explore subjects ranging from endangered animals to climate change, and more. A co-presentation with the American Museum of Natural History, the special is a call from kids to kids to help take care of the environment.
Part 1
TVG-:30HBO Aug.9,18;

SAVING SILVERMAN Two pals kidnap their third friend's fiancee in a moronic effort to prevent the marriage in this crazy comedy. With Jason Biggs, Steve Zahn, Jack Black and Amanda Peet. (AC,AL,V) PG13 1:32 MAX Sep.1

SAY IT ISN'T SO Heather Graham and Chris Klein star in this Farrelly brothers-produced comedy about a young man who is shocked to discover that the love of his life might be his sister! (AC,AL,MV) R 1:36 MAX Aug.11

SCARY MOVIE 2 The Wayans brothers poke fun at horror films once again in this second installment in their hilarious and popular film series. When a screwball group of college kids are lured to an old mansion (which was part of a comical *Exorcist* parody in the opening scene), it's open season on all the tropes of the genre, from ghosts to deformed handyman. (GL,N,SC,V) R 1:22 MAX Sep.6

SCHOOL TIES Brendan Fraser stars as a Jewish youth who runs into problems while attending an exclusive New England prep school in this look at anti-Semitism in the 1950s. Matt Damon, Chris O'Donnell, Amy Locane. (AL,BN) PG13 1:47 MAX Aug.18,30

SCOOBY-DOO Scooby and his mystery-loving pals investigate spooky doings at an amusement park. Freddie Prinze Jr., Sarah Michelle Gellar, Matthew Lillard. (V) PG 1:26 HBO Aug.9

SCOOBY-DOO 2: MONSTERS UNLEASHED Monsters from the Mystery, Inc. gang's past return to life to provide the groovy sleuths with an all-new investigation in this live-action sequel. Freddie Prinze Jr., Sarah Michelle Gellar. (MV) PG 1:33 HBO Jul.31, Sep.5

THE SECRET LIFE OF WALTER MITTY Ben Stiller directed and stars in this adaptation of James Thurber's classic tale of a daydreamer who finds himself on an amazing and very real adventure. (AL,V) PG 1:55 MAX Aug.6,9,14,19

SERENITY Joss Whedon's cult sci-fi TV series *Firefly* gets new life in this western-style thriller that chronicles the adventures of a rickety spaceship's crew in a hostile future. Nathan Fillion, Gina Torres. (V) PG13 1:59 HBO Aug.16,19,31

SESSION 9 An asbestos-removal team descends into the bowels of an abandoned asylum...and into the grip of a sinister force from its dark past. David Caruso, Stephen Gevedon, Paul Guilfoyle, Josh Lucas, Peter Mullan, Brendan Sexton III. (AC,AL,GV) R 1:40 MAX Aug.11

SEX ON// This adults-only late-night series focuses on some of the ways women and men are cashing in on the online-sex craze.
01
TVMA-:28
HBO Aug.20;
02
TVMA-:24
HBO Aug.27;
03
TVMA-:27
HBO Jul.27, Sep.3;
04
TVMA-:27
HBO Jul.30, Aug.1,3;
05
TVMA-:27
HBO Aug.6,8,10;
06
TVMA-:45
HBO Aug.13,15,17;

SEXUAL WISH LIST A divorcing couple discover a steamy solution to deciding how to divide their property in this erotic drama. Charmane Star, Christie Stevens, Ryan McLane, Billy Chappell and Frankie Cullen star. (AL,N,SC) TVMA 1:24 MAX Aug.19,29

SEXUALLY BUGGED! A doctor tries to prove an unknown creature materializes inside human bodies during sex—by romping with her charges until she can capture it! (AL,MV,N,SC) TVMA 1:15 MAX Aug.3,15,25

SEXY WARRIORS A magical orb transports two enemy Amazons to the present where they discover the sexual delights of modern man...and woman. Starring Erika Jordan, Jazy Berlin, Christine Nguyen, Alec Boisvert, Misty Stone and Alec Knight. (AL,N,SC) TVMA 1:21 MAX Aug.7,17

SHALLOW HAL A womanizer who only dates stick-thin beauties pursues an overweight girl after he is placed under a spell that allows him to only see inner beauty. Gwyneth Paltrow, Jack Black. (AC,AL) PG13 1:54 HBO Jul.27,31, Sep.3

SHOUT John Travolta shakes up a Texas boys' school as a lively new music teacher during the dawn of rock-n-roll. (AC,AL) PG13 1:28 MAX Aug.27

SHOW ME A HERO HBO miniseries from David Simon (*The Wire*) that explores notions of home, race and community through the lives of various citizens in Yonkers, NY.
Parts 1 & 2: (AC,AL) TVMA 1:50 HBO Aug.16,17,18,19,22
Parts 3 & 4 :(AC,AL,V) TVMA 1:51 HBO Aug.23,24,25,26,29
Parts 5 & 6: TVMA 2:06 HBO Aug.30,31, Sep.1,2,5

SHREK THE THIRD The motley green ogre prepares to deal with some new responsibilities—including fatherhood and a possible kingship—in this third riotous installment in the series. (MV) PG 1:33 HBO Sep.5

THE SIGNAL In this "exceedingly stylish... sci-fi head trip" (Variety), a computer-whiz MIT student and his two friends try to track down a mysterious hacker who is taunting them, only to find themselves lured into a terrifying trap. (AL,V) PG13 1:37 MAX Jul.28

SIN CITY DIARIES Las Vegas high-rollers turn to sexy concierge Angelica and her staff to live out their fantasies in this compilation from the erotic series.
Feature 02: Inside Out
(AC,AL,MV,N,SC) TVMA-1:48
MAX Jul.28;
Feature 03: To Die For
(AC,AL,N,SC,V) TVMA-1:49
MAX Aug.8;

SINATRA: ALL OR NOTHING AT ALL An up-close-and-personal look at the life, music and career of legendary entertainer Frank Sinatra. Directed by Alex Gibney (*Taxi to the Dark Side*).
01
(AC,AL) TV14-1:59HBO Aug.4,29;
02
(AC,AL) TV14-2:07HBO Aug.4,30;

SIREN An idyllic sea-faring trip takes a nightmarish turn for a trio of vacationers when they answer a distress call from a nearby island. Eoin Macken, Anna Skellern. (AL,BN,V) R 1:20 MAX Aug.8

THE SKELETON KEY Hoodoo magic haunts a young nurse after she takes a job caring for a disabled man in his creepy bayou plantation house in this spine-tingling horror film. Kate Hudson, Gena Rowlands. (BN,MV) PG13 1:44 HBO Aug.10,27

SLAP SHOT Paul Newman plays the coach for a loser hockey squad who decides that his team should go for blood instead of goals--with the help of three bruising brothers. (AL,N,V) R 2:03 MAX Jul.30

SLAP SHOT 2: BREAKING THE ICE The Hanson brothers are back for more mayhem on the ice in this raucous sequel to the 1977 hockey comedy classic. (AC,AL,N) R 1:44 HBO Sep.5

SLAYGROUND An amusement park becomes a deadly playground in this harrowing thriller. Peter Coyote (*Jagged Edge*) plays a man stalked by a professional killer. (AL,V) R 1:29 MAX Jul.27

SMOKIN' ACES The world's deadliest assassins converge on a Vegas casino to take their shot at a $1 million hit in this stylish action-thriller. Ben Affleck, Andy Garcia, Alicia Keys, Ray Liotta. (AC,GL,GV,N) R 1:49 MAX Aug.17,23,28,31

SNOW DAY Kids in upstate New York have a wild day of fun, pranks and misadventures thanks to a sudden, school-canceling blizzard in this "laugh-out-loud" (Chicago Tribune) family film. Chris Elliott, Mark Webber, Jean Smart and Chevy Chase star. (MV) PG 1:29 HBO Aug.7

SOMETIMES A GREAT NOTION The lusty, brawling members of an Oregon logging family refuse to join the union on strike in this stirring saga. Paul Newman directed as well as stars as the eldest son of tough family patriarch Henry Fonda. With Lee Remick, Michael Sarrazin, 1971 Best Supporting Actor Oscar® nominee Richard Jaeckel, Linda Lawson and Cliff Potts. (AL,MV) PG 1:54 MAX Aug.9

SPACEBALLS Mel Brooks takes on every sci-fi epic ever made in this riotous spoof starring Mel Brooks, John Candy and Rick Moranis. (AL) PG 1:36 MAX Sep.1

STACKED RACKS FROM MARS Two sexy aliens take control of Earth women in an erotic effort to take over the world. Erika Jordan, Christie Stevens, Beverly Lynne, Sophia Bella, Seth Gamble, Alex Boisvert and Ryan Driller star in this adult fantasy. (AL,N,SC) TVMA 1:21 MAX Jul.28, Sep.6

STARTER FOR 10 A brilliantly book-smart young man heads to college bent on leading his school on a popular TV quiz show, only to get caught up in a series of personal entanglements. James McAvoy stars. (AC,AL,BN,MV) PG13 1:36 HBO Aug.12

STATE OF PLAY: TROPHY KIDS The growing obsession of parents in the scholastic athletic competition of their children is the focus of this first installment in HBO Sports innovative new documentary series. (AL) TVPG :56 HBO Aug.5,24,30

STEP UP ALL IN Featuring "stunning dance numbers" (Variety), this installment in the popular franchise reunites champions from previous films for an all-star competition in Las Vegas to win a casino dance contract. (AC,AL) PG13 1:52 MAX Aug.13

STRIKE BACK An unlikely alliance between two crack special agents fuels the breakneck action and heart-pounding suspense of this Cinemax series. As members of a top-secret anti-terrorist organization known as Section 20, British sergeant Michael Stonebridge and disgraced Delta Forces operative Damien Scott criss-cross the globe on the trail of international terrorists.
31: Episode 31
TVMA-:48
MAX Jul.31, Aug.1,2,3,5, Sep.4;
32: Episode 32
TVMA-:47
MAX Aug.7,8,9,10,12, Sep.4;
33: Episode 33
TVMA-:47
MAX Aug.14,15,16,17,19, Sep.4;
34: Episode 34
TVMA-:46
MAX Aug.21,22,23,24,26, Sep.4;
35: Episode 35
TVMA-:47
MAX Aug.28,29,30,31, Sep.2,4;

SUDDEN DEATH Jean-Claude Van Damme races to stop terrorists from blowing up a

THIS MONTH ON HBO AND CINEMAX

packed hockey arena in this action-thriller. (AC,AL,GV) R 1:50 MAX Aug.6,18

SUMMER OF SAM New York City, 1977. In a summer marked by disco, experimentation, oppressive heat and the Yankees, a nightmarish wave of violence grips the Big Apple with fear. From director Spike Lee comes this harrowing film that chronicles the Son of Sam's murderous reign of terror from the perspective of the young residents of one inner-city neighborhood. John Leguizamo. (AC,AL,N,V) R 2:22 HBO Aug.26 MAX Sep.3

SUMMER RENTAL A relaxing beach vacation is anything but for John Candy and his family in this sunny summer comedy. Their cottage is a dump, Dad manages to get an awful sunburn... and then he breaks his leg. And things go from bad to worse when he offends local millionaire Richard Crenna, who tries to get them evicted! (AC,AL) PG 1:27 MAX Aug.3

SUPER TROOPERS You have the right to remain laughing when you watch this outrageous comedy about a pack of screwball state troopers. With Jay Chandrasekhar, Kevin Heffernan and Steve Lemme. (AC,AL,N,V) R 1:40 MAX Jul.28

SUPERMAN RETURNS The Man of Steel is back to save the world once again in this spectacular update of the legendary DC Comics superhero. Returning after a five-year absence, Superman faces his greatest threat from an old enemy: Lex Luthor. Can he stop the diabolical villain's evil plan before it's too late? Superman Returns TM & (C) DC COMICS INC. All Rights Reserved. (AC,AL,V) PG13 2:34 HBO Aug.4,12,15

SUPERMAN/BATMAN: APOCALYPSE The mysterious arrival of Batgirl on Earth sparks a conflict between Superman, Batman and company and the supervillain Darkseid in this thrilling sequel to *Superman/Batman: Public Enemies*. (AC,AL,MV) PG13 1:18 MAX Jul.28

SUPERSTAR Molly Shannon re-creates her popular *Saturday Night Live* character of super-nerdy Irish-Catholic schoolgirl Mary Katherine Gallagher, has two simple dreams in life: being famous and sharing a long, soulful, Hollywood-style kiss with the hunkiest boy in class. (AC,AL) PG13 1:22 MAX Aug.14,25,31

SWEENEY TODD: THE DEMON BARBER OF FLEET STREET Oscar®-nominee Johnny Depp is the vengeful barber whose victims become a tasty favorite of London in this exhilarating adaptation of the hit Broadway musical. (AC,GV) R 1:56 MAX Aug.9,14,27,30

SWEET LIBERTY Summer madness strikes a small North Carolina town when a Hollywood film crew arrives to make an epic about the American Revolution. Alan Alda, Michael Caine, Michelle Pfeiffer. (AC,AL,BN) PG 1:46 MAX Sep.1,5

SWORDFISH Super-secret villain John Travolta has an ingenius plan to steal $9.5 billion. But he needs the world's best hacker for the job. Travolta's ultra-sexy assistant Halle Berry recruits ace techie Hugh Jackman who soon finds himself in the midst of a deadly triangle involving Travolta, Berry and the FBI--with his daughter's safety hanging in the balance. (AC,AL,N,V) R 1:39 MAX Aug.6,24,30

T

TAKE THE LEAD In this fact-based tale, Antonio Banderas stars as dynamic ballroom-dance instructor Pierre Dulaine, who wakes up the minds and feet of a detention hall full of disaffected inner-city high-school students. After witnessing an incident of violence perpetrated by one of the students, Banderas decides that what this class needs is some class--and proceeds to teach them to tango! (MV) PG13 1:57 MAX Aug.10

THE TALENTED MR. RIPLEY Matt Damon plays a penniless young man hired to retrieve a millionaire's playboy son from Italy, but becomes intoxicated by the lush life and will do anything to hold on to it. (AC,AL,N,V) R 2:19 MAX Aug.9,12,18,21

TAMMY Melissa McCarthy stars as a frustrated, working-class Midwesterner who, after losing her job and catching her husband with another woman, decides to hit the road with her randy, hard-drinking grandmother. (AC,AL,MV,N) R 1:37 HBO Jul.28,31, Sep.3

THE TAO OF STEVE A loafish ladies man finds himself drawn to a more serious relationship when he runs into an old schoolmate. Donal Logue. (AC,AL) R 1:27 HBO Aug.10

TASHI AND THE MONK A profile of a former Buddhist monk who runs a home for children in the Himalayas and his relationship with a troubled five-year-old boy. TVPG :42 HBO Aug.17,18,19,20,22,30

THE TASK Contestants in a spooky reality TV program are challenged to spend a night in an abandoned prison that is rumored to be haunted by the ghost of its sadistic warden. Starring Tom Payne, Texas Battle, Amara Karan. (AC,AL,GV) R 1:34 MAX Sep.4

THANK YOU FOR SMOKING Aaron Eckhart lights up the laughs with a devilishly dry performance as a smooth-talking smoking lobbyist in this "slick, stylish and sharp-witted" (Variety) satire. (AC,AL) R 1:32 MAX Aug.4,16

THAT THING YOU DO! Director Tom Hanks turns back the clock to the rock-'n'-rolling 1960s for this story of a small Pennsylvania rock band's climb to fame. With Tom Everett Scott, Liv Tyler, Johnathon Schaech, Steve Zahn. (AL) PG 1:48 HBO Aug.6,14 MAX Sep.5

THELMA & LOUISE Susan Sarandon and Geena Davis are two best friends on the run from the law in a 1966 T-Bird in this award-winning hit. (AC,AL,BN,RP,V) R 2:10 MAX Aug.5,9,13,16,19,24

THE THEORY OF EVERYTHING The story of British physicist Stephen Hawking and his wife Jane is told in this intimate, moving film. Eddie Redmayne won the 2014 Best Actor Oscar® for his tremendous performance. Co-starring Felicity Jones. (AC,AL) PG13 2:03 HBO Aug.15,16,20,23,25,29,31, Sep.5

THIRTEEN GHOSTS A family's first night in their newly inherited mansion becomes a haunting experience in this electrifying horror remake of William Castle's 1960 chiller. Tony Shalhoub, F. Murray Abraham. (AC,AL,N,V) R 1:31 MAX Aug.23

THE THOMAS CROWN AFFAIR Thrill-seeking billionaire Thomas Crown (Pierce Brosnan) gets his kicks by moonlighting as an art thief. But when he pulls off a daring theft of a priceless painting from a museum, he engages in a steamy battle of wits with a sexy insurance investigator. (AC,AL,N,V) R 1:53 MAX Jul.28

TIG NOTARO: BOYISH GIRL INTERRUPTED Grammy®-nominated comedian Tig Notaro headlines and directs this stand-up comedy special taped at the Wilbur Theatre in Boston, MA. (AC) TV14 :57 HBO Aug.22,25,30, Sep.3

TIMECODE An all-star cast brings to life tales of Hollywood in this film that is divided into four quadrants in which different stories take place at once. With Saffron Burrows, Salma Hayek. (AC,AL,BN,V) R 1:37 MAX Aug.1

TIMECOP Jean-Claude Van Damme stars as a time-traveling cop who nearly meets his match in a crooked, time-altering politician. (AC,AL,N,V) R 1:38 MAX Jul.28

TITANIC James Cameron's epic telling of the 1912 tragedy with Leonardo DiCaprio and Kate Winslet as star-crossed lovers on the ill-fated voyage. (AC,AL,BN,V) PG13 3:15 HBO Sep.6

TOE TAG PAROLE: TO LIVE AND DIE ON YARD A A California prison's experimental yard for prisoners sentenced to life without parole is the focus of this film. Faced with the largest population of 'lifers,' the California Department of Corrections developed the program in which inmates get a chance to earn privileges by committing to uphold a racially integrated environment that is free of violence and illegal drugs. (AC,AL) TV14 1:20 HBO Aug.3,6,7,9,11,15

TOP TEN MONKS Inside the lives of Cistercian monks of Austria whose Gregorian chants have turned them into unlikely pop stars. TVG :29 HBO Aug.1

TRANSCENDENCE A computer scientist (Johnny Depp) on the verge of a major breakthrough in advanced artificial intelligence uploads his consciousness to a supercomputer, leading to an omnipotent and sentient machine that could threaten all mankind. (AC,AL,V) PG13 1:59 HBO Jul.30, Sep.2

TRANSFORMERS Teenage nerd Shia LaBeouf finds himself at the center of a centuries-old war between two races of transformable alien robots. (AC,AL,V) PG13 2:23 MAX Aug.4,9,13,22,28,30

TRICK 'R TREAT Four intertwined tales of terror, all set in a small town celebrating Halloween night, form the basis of this terrifying treat. Dylan Baker, Rochelle Aytes, Anna Paquin, Brian Cox. (AC,AL,GV,N) R 1:22 MAX Aug.6,17

TRUE DETECTIVE Colin Farrell, Vince Vaughn, Rachel McAdams and Taylor Kitsch head up the cast in Season 2 of this acclaimed series as a bizarre murder case brings together three law-enforcement officers and a career criminal.
12: Down Will Come
(AC,AL,V) TVMA-:56
HBO Jul.31;
13: Other Lives
(AC,AL,BN,V) TVMA-1:00
HBO Jul.31;
14: Church in Ruins
TVMA-:57
HBO Jul.27,28,29,30,31, Aug.1,7,21;
15: Black Maps and Motel Rooms
TVMA-:57
HBO Aug.2,3,4,5,6,7,8,14,21;
16: Omega Station
TVMA-:57
HBO Aug.9,10,11,12,13,14,15,21;

THE TRUMAN SHOW Jim Carrey plays an insurance agent who doesn't know is that his life is actually a hugely popular, 24-hours-a-day TV show shot on a gigantic studio set, and that his family and friends are all actors! (AL,MV) PG 1:43 HBO Aug.2,24

TURISTAS An exotic Brazilian getaway turns into Destination: Terror for a group of young people in this unnerving horror flick. In search of sun and sexy fun, the group of twenty-somethings take a bus tour that leaves them stranded deep inland. Drugged, robbed and lured even deeper into the mysterious jungle, the group soon discovers the horrifying fate that awaits them. Josh Duhamel, Melissa George, Olivia Wilde, Desmond Askew, Beau Garrett, Max Brown, Agles Steib and Miguel Lunardi star. (AC,AL,GV,N) R 1:34 MAX Aug.13,19

TWILIGHT ZONE: THE MOVIE Four different directors, Joe Dante, Steven Spielberg, John Landis and George Miller, pay homage to Rod Serling's landmark TV series with eerie tales of fantasy and horror. Dan Aykroyd, Albert Brooks, Scatman Crothers, John Lithgow, Vic Morrow and Kathleen Quinlan star. (AL,V) PG 1:41 MAX Sep.2

U

UNDER SUSPICION Morgan Freeman and Gene Hackman co-star in this disturbing remake of the French thriller 'Garde a Vue'. Set in San Juan, Puerto Rico, the film focuses on the interrogation by a wily cop (Freeman) of a tax attorney (Hackman) he suspects is a child-killer. The evidence seems to support the detective, but as the evening progresses, he discovers a much darker truth about the case. (AC,AL,V) R 1:51 MAX Aug.10,19

UNHITCHED A struggling writer's trouble coming up with a best man's speech for an old college pal's wedding is complicated when he falls in love with the bride-to-be. Stuart Townsend stars as the klutzy nice guy whose feelings prompt his best friend—a mortal enemy to the groom—to try to sabotage the nuptials. Amy Smart and Seth Green co-star. (AC,AL) R 1:36 MAX Aug.6,13

THE UNINVITED A young woman finds herself haunted by nightmarish visions and a venomous stepmother upon her return from an institutional stint in this chilling remake. Emily Browning. (AC,AL,V) PG13 1:27 MAX Sep.3

THE UNTOUCHABLES Fearless Feds take on Prohibition-era Chicago's most powerful crime czar, Al Capone, in Brian De Palma's "beautifully crafted"(Variety) gangster epic. Kevin Costner plays G-man Eliot Ness, whose team of agents was nicknamed "The Untouchables" for their incorruptibility. Robert De Niro "seems to be having the time of his life"(N.Y. Daily News) as Capone. (AL,V) R 1:59 MAX Jul.27

V

V FOR VENDETTA A masked avenger plots an explosive revolution in a sadistic future Britain in the Wachowski Brothers' thrilling adaptation of the graphic novel. Natalie Portman stars. (AC,AL,V) R 2:12 HBO Sep.1 MAX Jul.27,31

VERONICA MARS Veronica Mars, the pretty, teen super-sleuth of the hit TV series, returns to investigate a shocking new murder in this thrilling big-screen adventure. Ten years after the events of the series, and just in time for her high-school reunion, Veronica (Kristen Bell) returns to Neptune, CA to investigate a former classmates murder in which her ex Logan is the prime suspect. (AC,AL,V) PG13 1:48 HBO Aug.10,15,19,25

VERTICAL LIMIT Scarred by the tragedy of a previous climb, a former mountaineer must steel himself for a battle against the ultimate challenge—K2 in the Himalayas—in order to save his sister in this fantastic climbing adventure that will have you on the edge of your seat. Chris O'Donnell plays the climber who must reach the ultimate high to help his sibling. With Bill Paxton, Robin Tunney, Scott Glenn. (AC,AL,V) PG13 2:04 MAX Aug.20,23,29

VISION QUEST A teenage wrestler grapples with two obsessions: winning both the state championship and the heart of a woman. This engaging coming-of-age drama stars Matthew Modine as the high-schooler who is out to beat the toughest wrestler in the state. Linda Fiorentino and Michael Schoeffling co-star. A superb soundtrack features hits by Journey and Red Rider and a performance by Madonna. (AL,V) R 1:47 MAX Aug.18,30

VITAL SIGNS Romance spells complications for competing med students in a big-city hospital. A 'strikingly well-done' (Variety) drama about the lives and loves of five young doctors-to-be. The great cast includes Adrian

Pasdar, Diane Lane, William Devane, Norma Aleandro and Jimmy Smits. (AL,N) R 1:43 MAX Aug.12

W

A WALK AMONG THE TOMBSTONES An unlicensed private eye takes on the case of a heroin dealer's wife who was kidnapped and brutally murdered by a pair of vicious psychos who are targeting drug dealers' families. Liam Neeson. (AC,AL,N,V) R 1:54 MAX Aug.8,11,16,21,26,31

WALK OF SHAME L.A. news reporter Elizabeth Banks desperately tries to make it to a big audition after getting stranded during a wild night out. (AC,AL,MV) R 1:34 MAX Sep.1,4

THE WATERBOY Adam Sandler takes his Ragin' Cajun from waterboy to star linebacker for a small college team in this comedy. Kathy Bates, Fairuza Balk, Jerry Reed, Henry Winkler. (AC,AL,BN,V) PG13 1:30 MAX Aug.13,17,26

WE'RE THE MILLERS Jennifer Aniston and Jason Sudeikis are unlikely drug smugglers on the RV ride from hell to retrieve a pot shipment from Mexico in this outrageous comedy. (AC,AL,N,V) R 1:50 MAX Jul.29

THE WEDDING PLANNER A successful, but lonely wedding planner discovers the man of her dreams is about to marry her wealthy client. Jennifer Lopez and Matthew McConaughey star in this romantic comedy. (AC,AL) PG13 1:44 HBO Aug.4,27

WEEKEND SEXCAPADES A couple's weekend getaway to find some time together turns into a swinging good time in this erotic drama. Starring Misty Anderson, Jayden Cole, Erika Jordan, Jason Sarcinelli, Paul Zalman and Sean Juergens. (AL,N,SC) TVMA 1:21 MAX Aug.4,16

WES CRAVEN PRESENTS: DRACULA 2000 Dracula slakes his blood thirst and begins a renewed search for love in New Orleans in this horror film. Starring Jonny Lee Miller, Justine Waddell, Gerard Butler, Colleen Ann Fitzpatrick, Jennifer Esposito, Danny Masterson, Jeri Ryan, Lochlyn Munro with Omar Epps and Christopher Plummer. (AC,N,V) R 1:39 MAX Aug.1,24

WHAT LIES BENEATH Some secrets just won't stay buried. Norman and Claire Spencer's seemingly perfect life holds more than a few skeletons. With Norman busy at work, Claire becomes plagued by visions and other events that leave her unsure if the house is haunted...or if she's losing her mind. But as the truth comes to light, Claire finds herself consumed by a terrifying otherworldly force. Harrison Ford and Michelle Pfeiffer star in this suspenseful chiller. (AC,AL,V) PG13 2:10 MAX Aug.1,12,24,28

WHAT PLANET ARE YOU FROM? Erectile dysfunction takes on extraterrestrial proportions in this sex farce about an alien whose private parts sound like a blender when he's aroused! Arriving on Earth, Harold Anderson must impregnate a human female so his kind can take over the planet. But Harold's efforts fail miserably...until he meets fortyish loser Susan and the 'blender' kicks into high gear! Garry Shandling, Annette Bening. (AC,AL,BN) R 1:45 MAX Aug.2

WHEN A STRANGER CALLS BACK A young woman is menaced by a mysterious stalker in this chilling sequel to the 1979 horror film. Jill Schoelen, Carol Kane and Charles Durning star. (AL,N,V) R 1:34 MAX Jul.29

THE WICKER MAN A missing-child case draws a cop to a remote island community whose surly inhabitants are up to no good in this eerie remake of the 1970s cult classic. Nicolas Cage stars. (AC,AL,V) PG13 1:42 MAX Jul.28

WICKER PARK In this twist-filled mystery, a Chicago advertising executive (Josh Hartnett) on the verge of getting married thinks he spots his long-lost love who disappeared two years earlier. Putting his plans on hold, he becomes obsessed with tracking her down, entering a dangerous world of seduction and deception. Starring Josh Hartnett, Rose Byrne, Matthew Lillard and Diane Kruger. (AC) PG13 1:55 MAX Aug.8,26

A WIFE'S SECRET (EL SECRETO DE UNA ESPOSA) A housewife's secret life as a prostitute gets exposed in this red-hot erotic tale. (AL,N,SC) TVMA 1:24 MAX Jul.29, Sep.3

WILD Reese Witherspoon delivers a powerful, Oscar®-nominated performance in this fact-based tale of a woman's grueling journey to find herself and overcome her past—by hiking 1,100 miles of the Pacific Crest Trail. Laura Dern co-stars. (GL,MV,N) R 1:56 HBO Sep.5

WILD WILD WEST Will Smith and Kevin Kline battle a psycho who wants to take over the country in this comic western. Kenneth Branagh, Salma Hayek. (AC,AL,BN,V) PG13 1:46 MAX Sep.2

WILL OF THE WARRIOR This behind-the-scenes documentary focuses on Marcus Luttrell, the lone survivor of a four-man Navy Seal team ambushed by the Taliban in 2005. (AC,V) TVPG :28 HBO Jul.30

WINTER'S TALE In early 20th-century New York City, thief Peter Lake (Colin Farrell) falls for a dying girl (Jessica Brown Findlay)--a romance that his sadistic boss Pearly wants to sabotage. But in a world of angels, demons and time travel, Peter awakens in 2014 where a woman (Jennifer Connelly) helps him piece together his past...even as the malevolent Pearly continues to stalk him. Colin Farrell, Jessica Brown Findlay, Jennifer Connelly. (AC,V) PG13 1:58 HBO Aug.20

WISH I WAS HERE Zach Braff directed and stars in this film about a struggling actor and father of two who faces a crossroads in his life. (AC,AL,BN) R 1:46 MAX Jul.30, Sep.4

WISHMASTER 4: THE PROPHECY FULFILLED A young woman unleashes the diabolical Djinn once again in this terrifying fourth adventure that finds the evil wish-giver hatching a plot to have his race take over Earth. Starring Tara Spencer-Nairn, Michael Trucco, Jason Thompson and John Novak. (AC,AL,GV,N) R 1:32 MAX Aug.16

WITHOUT LIMITS ARobert Towne ('Tequila Sunrise') helmed this biographical look at the life of Olympic runner Steve Prefontaine (Billy Crudup). The story follows the talented but impetuous track star from his days under legendary coach Bill Bowerman (Donald Sutherland) and his run in the 1972 Munich Olympic games to his tragic early death in a car wreck. Billy Crudup, Donald Sutherland. (AC,AL,BN) PG13 1:58 MAX Aug.1,5,21

WITNESS: SOUTH SUDAN French photojournalist Veronique de Viguerie travels to the South Sudan—pregnant—to cover the Arrow Boys, an unpaid force of farmers who have taken up arms against the Joseph Kony's Lord's Resistance Army.
(AC,AL,N,V) TVMA-:57
HBO Aug.4,24;

WOLFEN Wolf-like beings of extraordinary intelligence lurk in the shadows of a helpless New York City. Albert Finney stars as a detective who tries to combat the strange, supernatural forces in this unique 1981 take on the werewolf film. Diane Venora, Edward James Olmos and Gregory Hines co-star. (AL,GV,N) R 1:54 MAX Jul.29

THE WOLVERINE A battle-weary Wolverine faces a deadly threat--and his own demons--in Japan in this thrilling installment in the 'Wolverine' series. Hugh Jackman returns as the haunted mutant X-man who is summoned to Japan where he winds up in battle once again--but minus the self-healing powers that have always spared him in the past. (AC,AL,V) PG13 2:06 HBO Aug.5,13,16,27

WONDER BOYS Michael Douglas delivers one of his finest performances in this "superbly mounted screwball comedy" (Variety) about a college professor and struggling author whose life goes into a tailspin over the course of one disastrous weekend. Tobey Maguire, Frances McDormand, Katie Holmes, Rip Torn and Robert Downey Jr. co-star. (AC,AL,MV) R 1:51 MAX Sep.1,6

WORKING GIRLS IN BED Working girls from a legal Nevada brothel share their kinky yearnings about sex—and bring them to vivid life for viewers—in this adult series.
02
(AC,AL,N,SC) TVMA-:25
MAX Aug.10;
03
(AC,AL,N,SC) TVMA-:26
MAX Aug.10;

WORLD CHAMPIONSHIP BOXING Light heavyweight champion Sergey "Krusher" Kovalev (27-0-1, 24 KOs) defends his crown vs. Nadjib Mohammedi (37-3, 23 KOs) in the headline bout of this doubleheader. In the opener, former light heavyweight champion Jean Pascal (29-3-1, 17 KOs) faces undefeated Yunieski Gonzalez (16-0, 12 KOs) in a 175-lb contest. (AL) TVPG 2:12 HBO Jul.27

WORTH WINNING Can a man have it all? Mark Harmon gives it his best Yuppie shot in this comedy of dating, mating and marriage. On a bet, Harmon sets out to become engaged to three beauties in three months. Madeleine Stowe and Lesley Ann Warren co-star in the hijinks as Mr. Wonderful takes a tumble into triple-timing fun. What do women want? In this wacky case, big-time revenge!(AC,AL) PG13 1:43 MAX Aug.29

X

X-MEN From the classic comic book comes this fantastic, futuristic adventure about two opposing factions of mutants with super powers. Ian McKellen, Patrick Stewart, Famke Janssen. (AL,V) PG13 1:44 HBO Sep.3,6

X-MEN: DAYS OF FUTURE PAST The X-Men unite in this "spectacular" (Chicago Tribune) "adrenaline-fueled" (NY Daily News) blockbuster. As gigantic Sentinel robots annihilate mutants, characters from the original X-Men movies join forces with their younger selves to go back in time and alter history before it's too late. (AC,AL,V) PG13 2:12 HBO Aug.5,10,13,25,28

X-MEN: THE LAST STAND The discovery of an antibody that can turn mutants into normal humans results in full-scale war in this third entry in the *X-Men* saga. Hugh Jackman, Halle Berry. (AC,AL,V) PG13 1:44 HBO Sep.1

Y

YOU, ME AND DUPREE The honeymoon comes to a grinding end for two newlyweds who take in the groom's slacker best man--and can't get rid of him! Dupree swears he just needs a few days to get back on his feet, but soon it's very clear to the couple that the shaggy blonde slacker has no real ambition to do anything! Will his annoying and often revolting behavior kill this longtime friendship? Owen Wilson, Kate Hudson, Matt Dillon. (AC,AL,BN,MV) PG13 1:49 HBO Aug.10,21

YOUNG FRANKENSTEIN Director Mel Brooks gives the old horror classic a riotous comic twist in this 1974 comedy. Gene Wilder, who co-authored the screenplay, plays the mad scientist's grandson with an unfortunate penchant for following family tradition. Peter Boyle plays the monster. (AC,AL,MV) PG 1:46 MAX Sep.3,6

Z

ZALMAN KING'S PLEASURE OR PAIN A beautiful young designer is lured into a torrid affair with a charismatic, successful man in this sizzling erotic drama. Malena Morgan, Christos Vasilopoulos. (AL,MV,N,SC) TVMA 1:40 MAX Aug.10,23

ZANE'S SEX CHRONICLES Erotic series.
09: *The Pussy Bandit*
(AC,GL,N,SC) TVMA-:30
MAX Aug.24;
10: Body Chemistry 101
(AC,GL,N,SC) TVMA-:31
MAX Aug.24;

ZANE'S THE JUMP OFF Erotic series.
13: *Two-Minute Drill*
(AC,AL,N,SC,V) TVMA-:30
MAX Aug.20;

HOME BOX OFFICE®

Ratings Guidelines

MPAA Ratings

G	General Audiences: All ages admitted.
PG	Parental Guidance Suggested. Some Material May Not Be Suitable For Children.
PG-13	Parents Strongly Cautioned. Some Material May Be Inappropriate For Children Under 13.
R	Restricted. Children Under 17 Require Accompanying Parent or Adult Guardian.
NC-17	No One 17 and Under Admitted.

TV Parental Guidelines

TVY	Appropriate for all children
TVY7	Directed to older children
TVG	For General audiences
TVPG	Parental guidance suggested
TV14	Parental guidance strongly suggested
TVMA	Mature audiences only

Content Advisories

AC	Adult content
AL	Adult language
GL	Graphic language
MV	Mild violence
V	Violence
GV	Graphic violence
BN	Brief nudity
N	Nudity
SC	Strong sexual content
RP	Rape

HBO GO® is only accessible in the US and certain US territories. Some restrictions may apply. ©2014 Home Box Office, Inc. All rights reserved. HBO®, Cinemax® and related channels and service marks are the property of Home Box Office, Inc. Oscar and the Academy Award are registered trad emarks of the Academy of Motion Picture Arts and Sciences. Exclusive titles are exclusive on national pay cable to HBO during the term of their license. HBO reserves the right to make a schedule change or program substitution without notice. Flight of the Conchords® service mark and trademarks are used by Home Box Office, Inc. under license. Harry Potter Publishing Rights © J.K. Rowling. HARRY POTTER, characters, names and related indicia are trademarks of and © Warner Bros. All Rights Reserved.Hard Knocks® ©2015 NFL Properties LLC. Team names/logos/indicia are trademarks of the teams indicates, all other NFL-related trademarks are trademarks of the Nation Football League. "Superman Returns" TM & © DC Comics Inc. All Rights Reserved. "Ice Age: The Meltdown" TM & © 2006 Twentieth Century Fox Film Corporation. All Rights Reserved. "The Wolverine" TM & © 2013 MARVEL & Subs. "X-Men: The Last Stand" X-Men Character Likenesses TM & © 2006 Marvel Characters, Inc. All Rights Reserved. LEGO, the LEGO logo, the minifigure and the brick and knob configuration are trademarks of The LEGO Group. © 2013 The LEGO Group. Used with permission. All rights reserved.

EST

HBO | CINEMAX

COMING IN SEPTEMBER

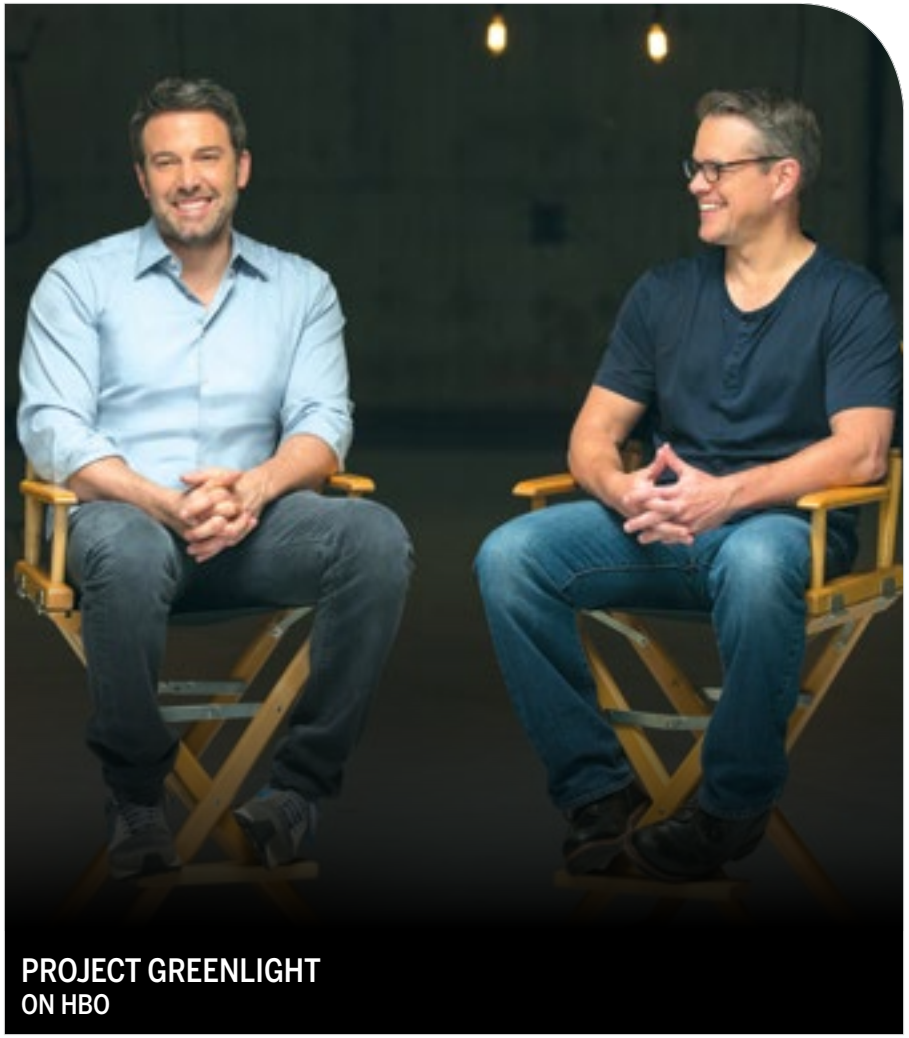

PROJECT GREENLIGHT
ON HBO

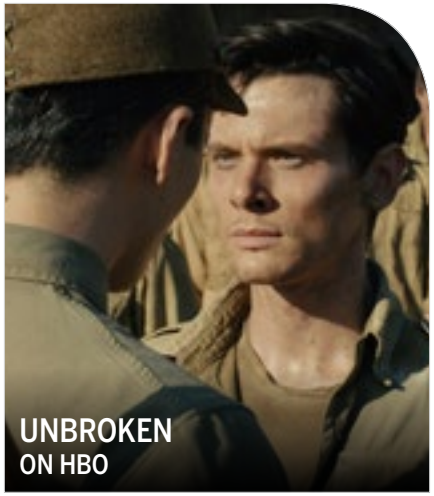

UNBROKEN
ON HBO

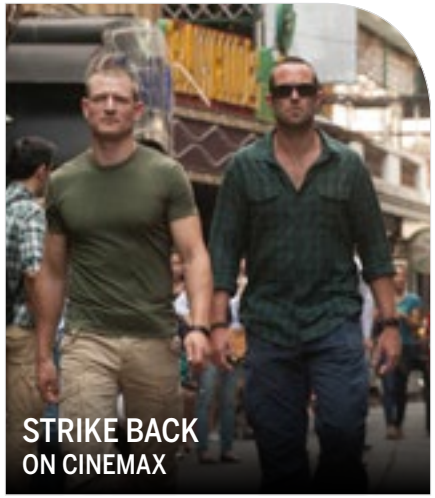

STRIKE BACK
ON CINEMAX

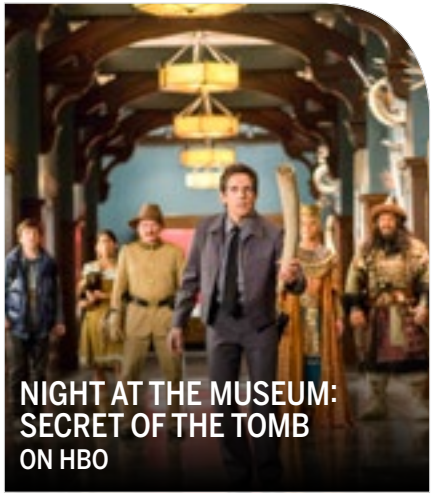

NIGHT AT THE MUSEUM:
SECRET OF THE TOMB
ON HBO

THE OTHER WOMAN
ON CINEMAX